



BEAR FACTS

Location: Berkeley, CA 94720
Founded: 1868
Enrollment: 34,953
Colors: Blue (282) & Gold (116)
Nickname: Golden Bears
Chancellor: Dr. Robert Birgeneau
Director of Athletics: Sandy Barbour
Deputy Director of Athletics/SWA:
 Teresa Kuehn Gould
Arena (Capacity): Haas Pavilion (11,877)
Conference: Pacific-10
NCAA Tournament Appearances: 7
 1990, '92, '93, '06, '07, 08, 09
2008 NCAA Tournament
 Lost in the second round to George Washington, 55-53
Previous Best NCAA Tournament Showing:
 Second round in 1993, 2008
2008-09 Overall Record: 27-6
Home: 13-2
Away: 8-2
Neutral: 4-2
2008-09 Pac-10 Record: 15-3/T-2nd
2008-09 Pac-10 Tournament Finish:
 Lost in the semifinals to USC, 69-67

Assistant Media Relations Director:
 Melissa Dudek
Office: 510-642-3611
Cell: 510-316-9131
Email: mdudek@berkeley.edu



Melissa Dudek

TABLE OF CONTENTS

A Look at the Golden Bears2-3
 Opponent Scouting Report 4
 2009 NCAA Tournament Recap5-6
 Cal in the NCAA Tournament 7
 2008-09 Cal in the Pac-108-9
 Golden Bear Notes 10-15
 2009 NCAA Tournament Bracket 16
 Cal vs. NCAA Tournament Field 17
 Cal in Postseason Play 18
 Cal NCAA Tournament History 19-20
 Head Coach Joanne Boyle 21-22
 Assistant Coaches 23
 2008-09 Player Profiles 24-34
 Pacific-10 Standings & Honors 35-36
 2008-09 Cal Results 37
 Cumulative Cal Statistics 38
 Game-by-Game Cal Statistics 39
 Cal Season Highs and Lows 40
 Miscellaneous Cal Statistics 41
 2008-09 Cal Box Scores 42-49
 Cal Records 50-51
 The Last Time 52

WE ARE CALIFORNIA

When referring to any California athletic team, please use either "California" or "Cal" to denote the institution and "Golden Bears" or "Bears" when indicating the mascot. **Refrain** from using such names as UC Berkeley, California-Berkeley, Cal-Berkeley, Cal State Berkeley.

CREDITS

Written and edited by Melissa Dudek, Anna Oleson-Wheeler and Eric Dezendorf. Composition and design by John Dunbar and Evan Kerr. Additional material provided by Debbie Rosenfeld-Caparez. Cover and inside photos provided by Kelley Cox, Michael Pimentel and John Todd of GoldenBearSports.com, Rob Ericson, Angela Niles and Mollie McClure. Printing by UC Printing Services, Berkeley, Calif.

2008-09 CALIFORNIA WOMEN'S BASKETBALL ROSTER

No	Name	Pos.	Ht.	Yr.	Exp.	Hometown (Previous School)	Pronunciation
2	Natasha Vital	G	5-8	Jr.	2V	Stockton, CA (Lincoln HS)	Vie-TULL
3	Rachelle Federico	G	5-11	So.	1V	Tucson, AZ (Flowing Wells HS)	RAH-shell FEH-dur-REE-coh
5	Angelei Aguirre	G	5-11	Fr.	HS	White Plains, NY (White Plains HS)	
10	Lauren Greif	G	5-10	Jr.	2V	Portland, OR (Lincoln HS)	GRIFE
11	Kelsey Adrian	G/F	6-1	So.	1V	Langley, B.C., Canada (National Elite Development Academy)	AY-dree-EN
15	Casey Morris	G	5-9	Fr.	HS	Piedmont, CA (Piedmont HS)	
20	Devanei Hampton	F/C	6-3	Sr.	3V	Oakland, CA (Oakland Tech HS)	DEH-vuh-NAY
21	Alexis Gray-Lawson	G	5-8	Sr.	3V	Oakland, CA (Oakland Tech HS)	
22	Rama N'diaye	F/C	6-5	Jr.	2V	Dakar, Senegal (Keisei HS, Japan)	RAH-muh en-JIE
24	Shantrell Sneed	F	6-0	Sr.	3V	Fairfield, CA (St. Mary's HS)	SHON-trell
44	Ashley Walker	F/C	6-1	Sr.	3V	Modesto, CA (Davis HS)	

Head Coach: Joanne Boyle, 4th year at Cal, 7th year overall (Duke, 1985)
Assistant Coach: Charmin Smith, 2nd year at Cal (Stanford, 1997)
Assistant Coach: Jennifer Hoover, 1st year at Cal (Wake Forest, 1991)
Assistant Coach: Kevin Morrison, 2nd year at Cal (Cal Poly Pomona, 1994)

A LOOK AT THE BEARS

The No. 4 seed California Golden Bears (27-6, 15-3 Pac-10) are making the first trip to the Sweet 16 in the history of the program, advancing to the Trenton Regional after a pair of decisive first and second round victories over No. 10 seed Fresno State (70-47) and No. 5 Virginia (99-73).

The Bears will take on the UConn Huskies (35-0, 16-0 Big East), the No. 1 seed in the Trenton Region and the overall No. 1 seed in the tournament. The two teams will be playing on Sunday, March 29 for the right to advance to the elite eight to face either Texas A&M (27-7, 11-5 Big-12) or Arizona State (25-8, 15-3 Pac-10) on Tuesday, March 31 to get a ticket to the Final Four in St. Louis the following weekend.

Cal has never beaten the top-ranked team in the nation. Their biggest victory was the upset of then-ranked No. 2 Rutgers, 82-73, earlier this season at Haas Pavilion in Berkeley.

The Bears come into the game with a 27-6 overall record, tying for the most wins in a season in program history. In their 7 NCAA tournament appearances, they have a record of 4-6.

Since their final game of the Pac-10 regular season, the Bears offense has been heating up, averaging 74.2 points per game, well above their regular-season average of 66.7. The scored a season-high 99 points against No. 24 Virginia, their third victory of the season over a top-25 opponent.

The Bears are led by first team All-Pac-10 senior forward **Ashley Walker**. Walker, who led the Pac-10 in scoring this season with a 19.1 point per game average, is averaging 24.0 ppg in the Bears four post-season games. She tied her career high with a 32-point performance against Virginia, the fourth time this season Walker has eclipsed the 30-point mark.

Walker has scored 20 or more points in five of the six NCAA tournament games in her career. She has scored 134 points in NCAA Tournament games (22.3 ppg). She

has led the Bears in scoring in all six of the Tournament games she has played in.

Walker is a finalist for the Wooden Award and the State Farm Wade Trophy and is on the final ballot for the Naismith Award, the three national player of the year honors.

Senior forward **Devanei Hampton** got off to a slow start to the season. Coming back from offseason knee surgery, Hampton missed the first three games of the season completely and did not return to the starting line up until Dec. 29. Coming off the bench, Hampton averaged 5.6 points and 3.3 rebounds per game. Since Dec. 29, Hampton has averaged 10.2 points and 7.0 rebounds, earning her Third-Team All-Pac-10 honors. Hampton played her best game of the season against Virginia. She scored a season-high 22 points with 11 rebounds for her third double-double in the last five games, but her first career NCAA tournament double-double. Hampton has four double-digit scoring performances in six career NCAA tournament games. She averages 13.5 ppg in her NCAA career games.

Junior guard **Alexis Gray-Lawson** earned her first All-Pac-10 First Team honors this season. Gray-Lawson was second on the team in scoring, averaging 11.9 points per game, but it was the 37 she scored on Jan. 18 against then-ranked No. 6 Stanford that left the biggest impression. Gray-Lawson is second on Cal's all-time three-point shooters list and ranked third in three-point efficiency in the Pac-10 during most of the season. Gray-Lawson hit four three-pointers en route to scoring 22 points against Virginia.

Gray-Lawson has four double-digit scoring tournament games in the five in her career. She averages 14.4 ppg in the Tournament.

Junior point guard **Natasha Vital** comes into the tournament ranked sixth on the Cal career assist list, with 108 dishes so far this season. Vital had five assists with zero turnovers in the Fresno State game. Vital is another accurate three-point threat, who was second in the Pac-10 with a three-point accuracy above 40.0 through the end of the regular season. Vital was an honorable mention All-Pac-10 and all-defensive team.

Rounding out the starting lineup is junior guard **Lauren Grief**. Grief was third on the team in rebounding, averaging 5.6 boards per game. She's also an outside shooting threat, averaging over a made-three per game this season. Grief has found her shooting stroke, putting up back-to-back double-digit point performances in the two NCAA games. Grief was one assist shy of a double double against Virginia, with 9 assists to go with her 10 points.

The Bears' top performers off the bench are freshman guard **Casey Morris** (4.6 ppg, 1.58 apg) and sophomore forward/guard **Kelsey Adrian** (3.3 ppg, 2.1 rpg). Adrian is a 6-1 guard who can play multiple positions on



2008-09 CALIFORNIA WOMEN'S BASKETBALL

Schedule/Results

27-6 Overall, 15-3 Pac-10

Date	Opponent	Time/Result
11/5	Chico State (Exh.)	W 95-51
11/9	Vanguard (Exh.)	W 87-37
11/14	Albany	W 63-39
11/16	Nevada	W 67-53
11/21	No. 2 Rutgers	W 66-52
11/27-29	at Paradise Jam	
11/27	vs. South Florida	W 85-55
11/28	vs. Texas Tech	W 68-54
11/29	vs. Iowa	W 76-43
12/6-7	Collier's International Classic	
12/6	Cal vs. Princeton	W 75-53
12/7	Cal vs. No. 22/RV TCU	L 82-73
12/12-13	at Basketball By the Bay	
12/12	at San Jose State	W 76-40
12/13	vs. No. 5 Oklahoma	L 86-75
12/22	Baylor	cancelled
12/29	Saint Mary's	W 85-44
1/2	at Arizona*	W 56-46
1/4	at Arizona State*	W 54-53
1/8	Washington State*	W 68-45
1/11	Washington*	W 62-34
1/18	No. 7/9 Stanford*	W 57-54
1/22	at Oregon State*	W 77-72
1/24	at Oregon*	W 65-50
1/29	UCLA*	W 64-48
1/31	USC*	W 73-71
2/6	at Washington*	W 70-40
2/8	at Washington State*	W 77-57
2/14	at No. 6 Stanford*	L 58-41
2/19	Oregon*	W 84-42
2/21	Oregon State*	W 62-40
2/27	at USC*	W 66-64
3/1	at UCLA*	L 71-56
3/5	No. 18/RV Arizona State*	L 63-41
3/7	Arizona*	W 51-48
3/13	vs. Washington\$	W 61-41
3/14	vs. USC\$	L 69-67
3/21	vs. Fresno State%	W 70-47
3/23	vs. No. 24/22 Virginia%	W 99-73

Home games in **bold** at Haas Pavilion

*Pac-10 game

\$ Pac-10 Tournament game

% NCAA Tournament Game

the floor, giving the coaching staff options in their substitutions. Morris, the lone freshman to get quality minutes on this veteran squad, has played in every game this season for the Bears. Junior forward **Rama N'diaye** (2.3 ppg, 2.3 rpg) will also see quality minutes in the game. At 6-5, N'diaye gives the Bears extra height in their post rotation.

SNEAKER TIME

The Cal Bears are wearing unique Nike shoes the players designed themselves while on their Oregon road trip this season. They are one of only four teams in the tournament that Nike worked with to create a NCAA postseason team sneaker.

BLUE AND GOLD

Official colors of the University of California were established at Berkeley in 1868. The colors were chosen by the University's founders, who were mostly Yale men who had come west. They selected gold as a color representing the "Golden State" of California. The blue was selected from Yale blue. Cal teams have donned the blue and gold since the beginning of intercollegiate competition in 1882.

GOLDEN BEARS

In 1895, the University of California track & field team was the dominant power on the West Coast and decided to challenge several of the top teams in the Midwest and East on an eight-meet tour that is now credited by many historians as putting Cal athletics onto the national scene. As a symbol of the University, Regent Arthur Rodgers, class of 1872, commissioned a blue silk banner emblazoned with a gold grizzly bear, the symbol of the state of California. The banner was carried by the team on its successful tour, which saw it win five of eight competitions. Cal athletics fans were so ecstatic over the team's performance that Prof. Charles Mills Gayley was inspired to write the song, "The Golden Bear." Cal's athletic teams have been known as the Golden Bears ever since.



Devanei Hampton

DANCING AND BOWLING

The California Golden Bears are the only Pac-10 school this season to have their football team earn a bowl bid and both their men's and women's basketball teams secure invitations to the NCAA tournament. The Cal football team took on the University of Miami in the Emerald Bowl Dec. 27 in San Francisco. The Cal men secured a No. 7 seed in the West Region, taking on the No. 10 Maryland Terrapins in the first round of the NCAA Tournament in Kansas City, Mo.

There are 11 schools overall in 2008-09 who have had football teams play in a bowl game and their men's and women's hoops teams make it to the NCAA tournament.

CALIFORNIA

- | | |
|----------------|------------|
| CONNECTICUT | OHIO STATE |
| FLORIDA STATE | OKLAHOMA |
| MARYLAND | PITTSBURGH |
| MICHIGAN STATE | TEXAS |
| NORTH CAROLINA | UTAH |

CAL RADIO

For the 27th consecutive year, KALX (90.7 FM) broadcasts California women's basketball games. Each broadcast begins five minutes prior to tip-off. Immediately after each game, an assistant coach is on the air for a brief interview. All broadcasts can also be heard over the Internet at www.CalBears.com or at kalx.berkeley.edu.

WWW.CALBEARS.COM

All Cal releases, results, statistics, box scores, schedules and coaches and players biographical information, as well as historical data, are available on the Internet at www.CalBears.com. Game recaps, including coach and player quotes, post-game notes and statistics are updated after each contest.

HAAS PAVILION

Cal completed its ninth season in the 11,877-seat Walter A. Haas Jr. Pavilion this year. The \$57.5 million facility is a renovated and expanded version of old Harmon Gym. In addition to the basketball court, the building features coaching and administrative office space, locker rooms, a spacious weight room, athletic training facilities and a student-athlete computer lab, as well as media work and interview rooms. In 2007-08, Cal set a Pac-10 and Cal single-game attendance record of 10,525 fans against No. 7 Stanford Feb. 23. That number is the record for Haas Pavilion and Harmon Gym, the program's previous home. In 2008-09, the Bears had their second-ever crowd of over 10,000, with 10,126 fans attending the "Battle of the Bay" between Cal and Stanford on Jan. 18. Cal averaged 2,285 fans per game in 15 home contests this season.

CAL'S PROBABLE STARTERS AND RESERVES

No	Name	Pos.	Ht.	Yr.	#Pts.	Reb.	Misc.	Notes
44	Ashley Walker	F/C	6-1	Sr.	19.7	8.7	58A/35Blk/48Stl	Avg 22.3 ppg in NCAA Tourney games
20	Devanei Hampton	F/C	6-3	Sr.	9.3	6.2	27A/14Blk/26Stl	3 double-doubles in last 5 games
10	Lauren Greif	G	5-10	Jr.	6.4	5.5	72A/3Blk/50Stl	career-high 9 assists vs VA
21	Alexis Gray-Lawson	G	5-8	RS-Jr.	12.3	3.9	97A/67TO/44Stl	9-for-9 from freethrow line in NCAA Tourn.
2	Natasha Vital	G	5-8	Jr.	8.6	2.5	108A/4Blk/25Stl	5 assists, 0 TO vs Fresno St
15	Casey Morris	G	5-9	Fr.	4.9	2.4	52A/8Blk/26Stl	7-for-8 from FT line in last 4 games
22	Rama N'diaye	F/C	6-5	Jr.	2.3	2.3	4A/1 Stl	tied season game high for pts v Fresno St
11	Kelsey Adrian	F	6-1	So.	3.7	2.3	13A/3Stl	looking for 1st point of tournament
24	Shantrell Sneed	F	6-0	Sr.	2.3	2.0	10A/2Blk/8Stl	2 pts, 3 rebs in 2 mins. vs VA
3	Rachelle Federico	G	5-11	So.	1.3	0.6	3A/2Stl	scored in both NCAA games, hit a 3 vs VA
5	Angelei Aguirre	G	5-11	Fr.	0.6	0.8	4A/2Stl	2 rebounds in first NCAA tourney game

Head Coach: Joanne Boyle, 4th year at Cal, 7th year overall (Duke, 1985) # 2008-09 Season Per Game Stats

OPPONENT SCOUTING REPORT**A LOOK AT UCONN**

UConn advanced to the NCAA Regional Semifinals for the 16th consecutive season and the 17th time overall in the program's history. The Huskies defeated Vermont, 104-65, in the first round of the NCAA Tournament and Florida, 87-59, in the second round.

UConn earned an automatic bid in 2009 after capturing Big East Tournament and Regular Season Titles. The Huskies captured the tournament title with wins over South Florida, Villanova and Louisville following a 16-0 BIG EAST mark during the regular season. Connecticut currently stands at 35-0 overall and has been ranked No. 1 nationally in both the Associated Press and ESPN Coaches polls every week this season.

The automatic berth marks the Huskies' second consecutive and the 15th in the program's history. Connecticut has advanced to the Final Four nine times in the program's history, including six of the last nine seasons overall.

UConn's 35-0 start marks its best start to a season since finishing a perfect 39-0 in 2002. This season marks the 12th time overall and the third straight season that UConn has entered the NCAA Tournament as a No. 1 seed. The Huskies boast an overall mark of 47-7 in NCAA Tournament games when playing as a No. 1 seed and have captured four National Championships in those seasons. The Huskies were also a No. 1 seed last season when they advanced to the 2008 NCAA Final Four before falling, 82-73, to Stanford, a team with whom the Bears split the 2007-08 series, 1-1.

Sophomore guard Maya Moore, who is a national player of the year candidate, leads the Huskies, averaging 19.0 points per game and 9.1 boards per game. Also averaging in double digits are Tina Charles (16.7 ppg) and Renee Montgomery (16.1 ppg). The undefeated Huskies are winning each game by an average scoring margin of 31.6 points.

The two teams share three common opponents in 2008-09 in Rutgers, Oklahoma and Washington. Each squad has defeated Rutgers – Cal once and UConn twice – while the Huskies hold the advantage against Oklahoma. The Bears beat Washington three times this season while the Connecticut Huskies beat the UW Huskies once.

CAL-UCONN SERIES HISTORY

The Bears are 1-1 in the all-time series with the Huskies. The last game was Dec. 28, 1994, when UConn beat Cal, 99-52. In their first meeting, the Bears dropped the Huskies, 76-60, on Nov. 24, 1991. This will be the first postseason meeting between the two teams.

UCONN POSTSEASON HISTORY

The Huskies, who have claimed three of the last seven NCAA titles (a total of five in the program's history), their last coming in 2004, are making their 21st consecutive NCAA Tournament appearance. The Huskies have advanced to the Sweet 16 of the NCAA Tournament in each of the past 15 seasons (1994-present). They are currently 67-15 all-time in NCAA Tournament play and they have won 32 of its last 35 NCAA Tournament games overall.

HEAD COACH FILE

Geno Auriemma is in his 24th season at the helm of the Husky program, which he has to five national championships, nine Final Fours and 32 Big East titles. He was named Big East Coach of the Year for the eighth time in 2008-09, was recognized as the 2008 WBCA, Associated Press, USBWA and Naismith National Coach of the Year in 2008.

PROBABLE STARTERS

No.	Name	Pos.	Yr.	Ht.	ppg	rpg	apg
3	Tiffany Hayes	G	Fr.	5-10	7.9	4.2	2.5
20	Renee Montgomery	G	Sr.	5-7	16.1	2.0	5.2
23	Maya Moore	F	So.	6-0	19.0	9.1	3.4
31	Tina Charles	C	Jr.	6-4	16.7	8.5	1.0
32	Kalana Greene	G	Jr.	5-10	8.6	4.5	1.9

For more information: www.UConnHuskies.com

A LOOK AT ARIZONA STATE

Arizona State will be playing to advance to the regional final for the second time in three years under coach Charli Turner Thorne, after reaching its first Elite Eight in 2007. The Sun Devils (25-8, 15-3 Pac-10) improved to 6-1 in NCAA Tournament first round games under head coach Arizona State is making its 10th all-time NCAA Tournament appearance and its seventh in the last nine seasons. ASU's overall record in the NCAA Tournament is now 11-9, including an 9-6 record under Turner Thorne.

The Sun Devils were ousted in the quarterfinals of the Pac-10 Tournament by tournament runner-up USC. ASU received an at-large bid an a six seed into the NCAA Tournament. The Sun Devils defeated No. 11 seed Georgia, 58-47, in first round action. They went on to upset third-seeded Florida State, 63-58 in the second round thanks to Danielle Orsillo's 3-pointer with 32 seconds remaining gave the Sun Devils a 57-54 lead.

Head coach Turner Thorne is in her 13th year at the helm in Tempe, Ariz. She became the all-time most winningest coach at ASU.

CAL-ARIZONA STATE SERIES HISTORY

The Bears and the Sun Devils are tied in the all-time meetings, 27-27. This season, the teams split the two meetings with ASU getting a 63-41 upset on March 5, 2009 in the last game. The Bears beat the Sun Devils, 54-53, on Jan. 4 in Tempe, Ariz. This would be the first meeting between the two teams in the NCAA Tournament.

PROBABLE STARTERS

No.	Name	Pos.	Yr.	Ht.	ppg	rpg	apg
11	Kate Engelbrecht	G	Sr.	5-10	3.6	1.8	1.73
13	Danielle Orsillo	G	Jr*	5-9	8.9	2.5	2.55
20	Briann January	G	Sr.	5-8	12.0	2.6	4.82
21	Kayli Murphy	F/C	Jr.	6-2	4.9	4.3	0.78
33	Sybil Dosty	C	Sr.	6-3	8.2	6.9	0.27

For more information: www.TheSunDevils.com

A LOOK AT TEXAS A&M

The No. 2-seeded Aggies are making their second-straight appearance in the Sweet 16 and their sixth all-time trip to the NCAA Tournament. Texas A&M earned a 73-42 win over No. 10-seed Minnesota in the second round and an 80-45 victory against No. 15-seeded Evansville in the opening round. With the win over Minnesota, the Aggies claimed their 27th overall victory of the season, which now stands alone as the second-most wins in school history behind its 29-8 run to the NCAA Elite Eight a year ago. They are now 8-5 in the NCAA Tournament.

For the second consecutive year, the ninth-ranked Texas A&M women's basketball team tied a program-best by earning a No. 2 seed. The Aggies boasted the fifth-toughest schedule in the nation this season. A&M earned an at-large bid after falling to Baylor in the Big 12 Tournament championship game.

Head coach Gary Blair has now led seven all-time squads to the Sweet 16 in his 24-year coaching career at Stephen F. Austin, Arkansas and A&M combined. He also picked up his 20th all-time NCAA Tournament game victory versus Minnesota.

CAL-TEXAS A&M SERIES HISTORY

Cal holds the all-time advantage, 1-0, against the Aggies. The teams have not met since Jan. 4, 1982, when the Bears defeated Texas A&M, 85-55

PROBABLE STARTERS

No.	Name	Pos.	Yr.	Ht.	ppg	rpg	apg
22	Tanisha Smith	F	Jr.	6-0	10.4	3.7	2.12
55	Danielle Gant	F	Sr.	5-11	14.2	6.8	2.12
12	La Toya Micheaux	C	Sr.	6-3	2.6	6.5	1.24
03	Takia Starks	G	Sr.	5-8	15.8	4.4	1.50
51	Sydney Colson	G	So.	5-8	6.6	1.4	3.03

For more information: www.AggieAthletics.com

In a game with two players named Ashley Walker, only one stood out. California's Ashley Walker always saves her best for the NCAA tournament, and the senior did so again.

Walker scored 21 points and Cal's perimeter defense overwhelmed Fresno State in a 70-47 first-round victory Saturday night in the Trenton Regional. The Bears (26-6) advanced to a second-round game.

Playing in her final NCAA tournament, Cal's Walker was 9-of-12 from the floor and grabbed eight rebounds. She has scored 20 or more points in four of the five NCAA tourney games she's played.



Alexis Gray-Lawson

Alexis Gray-Lawson added 14 points and Lauren Greif 11 in the 13th-ranked Bears' sixth consecutive win over the Bulldogs.

The fourth-seeded Bears, who improved to 3-6 in the tourney, have never gotten past the second round in their six previous appearances.

They were right at home at Galen Center, though, having played two games on the same court during last week's Pac-10 tournament, where the Bears were upset by USC in the semifinals.

The Bears opened the game on a 14-5 run, with Walker scoring 11 points, including nine in a row.

From there, the Bulldogs outscored Cal 15-10 to close to 24-20, the closest

they got the rest of the game. But the Bulldogs also committed four of their 11 first-half turnovers in that stretch and twice trailed by 10 points, their largest deficit of the half.

Walker, Rama N'diaye and Natasha Vital each hit jumpers as Cal closed out the half on a 6-1 spurt to extend its lead to 30-21 while the Bulldogs committed three consecutive traveling turnovers.

Walker scored the Bears' first basket of the second half, and they quickly built a 46-23 lead. Greif, Vital and Gray-Lawson each hit 3-pointers, and Walker had another basket in Cal's 16-2 run.

On Gray-Lawson's 3-pointer, Walker stole the ball, tripped and fell getting upcourt but still managed to find her teammate beyond the arc. The Bears shot 42 percent from the floor.

Fresno State, the WAC tournament champions, led the nation in 3-pointers made per game all season, averaging 9.5. But the Bulldogs were just 4-of-18 against the Bears and committed 21 turnovers - five above their average.

The Bulldogs were limited to 32 percent shooting from the floor, with Jaleesa Ross, Hayley Munro and Bailey Amundsen - the Bulldogs' three top scorers - all held under their double-digit averages.

FRESNO STATE 47, NO. 14 CALIFORNIA 70

March 21, 2009 - Galen Center - Los Angeles, Calif.

Walker scored 21 points and Cal's perimeter defense overwhelmed Fresno State in a 70-47 first-round victory. Walker was 9-of-12 from the floor and grabbed eight rebounds. The Bears opened the game on a 14-5 run, with Walker scoring 11 points, including nine in a row. From there, the Bulldogs outscored Cal 15-10 to close to 24-20, the closest they got the rest of the game. Fresno State, the WAC tournament champions, led the nation in 3-pointers made per game all season, averaging 9.5. But the Bulldogs were just 4-of-18 against the Bears and committed 21 turnovers - five above their average.

<i>Fresno State</i>	<i>FG-A</i>	<i>3P-A</i>	<i>FT-A</i>	<i>RB</i>	<i>PF</i>	<i>TP</i>	<i>A</i>	<i>TO</i>	<i>B</i>	<i>S</i>	<i>MIN</i>
Munro, Hayley *	2-7	0-1	0-0	5	3	4	0	2	0	0	27
Filipe, Joh-Teena *	2-10	0-2	1-2	7	3	5	0	2	1	0	21
Ross, Jaleesa *	3-14	2-6	0-0	1	5	8	0	4	0	1	28
Arnold, Marnique *	3-8	0-1	0-0	11	3	6	2	2	0	1	34
Fears, LaShay *	6-9	0-2	6-7	1	2	18	1	4	0	1	36
Jones, Brittny	0-1	0-0	0-0	0	0	0	0	0	0	0	1
Walker, Ashley	0-2	0-1	0-0	3	1	0	0	1	0	0	15
Amundsen, Bailey	2-5	2-5	0-0	3	0	6	0	1	1	0	27
Kaufmann, Kaitlin	0-0	0-0	0-0	0	0	0	0	0	0	0	1
Brown, LaToya	0-0	0-0	0-0	2	1	0	1	3	0	0	10
Totals	18-56	4-18	7-9	38	18	47	4	21	2	3	200

<i>California</i>	<i>FG-A</i>	<i>3P-A</i>	<i>FT-A</i>	<i>RB</i>	<i>PF</i>	<i>TP</i>	<i>A</i>	<i>TO</i>	<i>B</i>	<i>S</i>	<i>MIN</i>
Walker, Ashley *	9-12	0-0	3-6	8	2	21	2	3	3	1	30
Hampton, Devanei *	1-2	0-0	2-4	5	4	4	1	4	0	1	18
Vital, Natasha *	3-10	2-6	0-1	0	1	8	5	0	0	1	31
Greif, Lauren *	3-5	2-3	3-4	1	2	11	1	0	0	1	28
Gray-Lawson, Alexis *	4-13	1-7	5-5	4	0	14	1	2	1	3	32
Federico, Rachelle	0-1	0-0	2-2	1	0	2	0	0	0	0	3
Aguirre, Angelei	0-0	0-0	0-0	2	0	0	0	0	0	0	2
Adrian, Kelsey	0-3	0-2	0-0	1	1	0	0	1	0	0	12
Morris, Casey	1-7	0-5	2-2	2	2	4	1	1	0	1	12
N'diaye, Rama	3-4	0-0	0-0	2	0	6	0	0	0	0	9
Sneed, Shantrell	0-0	0-0	0-0	4	1	0	2	2	0	1	23
Totals	24-57	5-23	17-24	36	13	70	13	13	4	9	200

Halftime: Cal 30, Fresno St 21 FG%: Cal 42.1, Fresno St 32.1, 3P%: Cal 21.7, Fresno St 22.2 FT%: Cal 70.8, Fresno St 77.8. Officials: Bryan Entlerline, Wanda Szeremeta, Peter Contreres Technical fouls: None. Attendance: n/a

GAME NOTES

The 23 points was, at the time, the largest margin of victory for the Bears in an NCAA tournament game, topping last season's 17-point victory, 77-60, over San Diego. It was the largest margin of victory for the Bears since their 84-42 victory over Oregon on Feb. 19.

Cal never trailed against Fresno State. Cal never trailed in last year's victory over San Diego and never trailed until the last shot by George Washington in their second round loss.

It was the 14th game this season where they have held their opponent to under 50 points. Bears opponents in three of their last four games have failed to score 50 points. The Bears have 22 games where they have held their opponent to 55 or fewer points, all of which were Bears' victories.

Cal converted their final 10 free throw attempts of the game. Prior to that stretch, Cal was 7-for-14 from the line.

Cal scored 24 points off turnovers. Fresno State scored just seven.

After logging 10 first-half turnovers, the Bears only had three in the second half.

Fresno State has just four treys in the game. They average over 9 makes per contest. The Bears defense allowed only 18 attempts for a team that averages 27 long-range shots per game.

Walker had a season-high three blocks against Fresno State. Walker is second on the Cal career blocked shot list with 173.

Walker scored 13 of Cal's first 16 points of the game, all within the first eight minutes of the game.

Junior guard **Natasha Vital** had five assists and zero turnovers. It was her second straight game that she did not turn the ball over.

Junior guard **Alexis Gray-Lawson** had her third double-digit scoring effort in four NCAA Tournament games.

Vital logged her 100th assist of the season.

Junior forward **Rama N'diaye** scored six points, tying her highest single-game total of the season.



Devanei Hampton and Ashley Walker

A powerful inside duo and a sharp-shooting guard helped California put up NBA-like numbers in taking the school where it's never been before.

Senior forward Ashley Walker scored 20 of her career-high-tying 32 points in the first half, and Cal used its strong inside game to rout Virginia 99-73, sending the Golden Bears to the NCAA tournament's final 16 for the first time in school history.

Senior center Devanei Hampton had 22 points and 11 rebounds and junior Alexis Gray-Lawson added 22 points for the fourth-seeded Bears (27-6), who advanced to the Trenton Regional semifinals Sunday in New Jersey. They'll play the winner of Tuesday's game between Connecticut and Florida.

Walker and Hampton and Gray-Lawson scored 76 of their team's 99 points, by far Cal's highest-scoring game this season.

Monica Wright scored 26 points before fouling out with 2:23 remaining for fifth-seeded Virginia (24-10), seeking its first trip to the regional semifinals since 2000.

The Bears' 27th victory equaled the most in program history, a mark set last year when they were 27-7. They improved to 4-7 in NCAA tournament games, and advanced out of the second round a year after losing to George Washington in their second game.

Walker snapped a 12-all tie with a layup that launched the Bears on a 41-23 run and gave them a 53-35 halftime lead. Walker had 16 points in the spurt, Hampton added eight, junior guard Lauren Greif seven and Gray-Lawson six on back-to-back 3-pointers.

Greif finished with 10 points and a career-high nine assists.

Walker's jumper in the paint gave Cal its first double-digit lead, 28-18, and the Bears went on to their largest lead of 19 points near the end of the half.

Cal outscored the Cavaliers 10-6, including 3-pointers by Gray-Lawson and Natasha Vital, to open the second half and take a 63-41 lead.

Virginia answered with a 16-5 run to close to 68-57 with 11:43 remaining. Wright scored 10 points as the Cavaliers got more aggressive and took advantage of misses and turnovers by the Bears.

But 11 points was as close as Virginia got the rest of the game.

Walker, Hampton and Gray-Lawson combined for a 13-4 spurt that pushed the Bears' lead to 81-61 with 6:26 remaining.

Walker scored more than 20 points for the fifth time in six career NCAA tournament games. She had 21 points in Cal's 23-point first-round win over Fresno State.

GAME NOTES

The Bears tied the program record for most victories in a season with 27, which was set last year when the Bears posted a 27-7 mark. They are 27-6 in 2008-09.

Fifth-seeded Virginia marked the highest seeded team that the Bears have defeated in the NCAA tournament program history.

VIRGINIA 73, NO. 14 CALIFORNIA 99

March 23, 2009 – Galen Center – Los Angeles, Calif.

Ashley Walker tied a career high, scoring 32 points as the Bears advanced to the Sweet 16 for the first time in program history. Walker snapped a 12-all tie with a layup that launched the Bears on a 41-23 run and gave them a 53-35 halftime lead. Walker had 16 points in the spurt, Hampton added eight, junior guard Lauren Greif seven and Gray-Lawson six on back-to-back 3-pointers. The Cavaliers pulled within 11 in the second half, but could get no closer as the Bears scored a season-high 99 points to secure the victory.

<i>Virginia</i>	<i>FG-A</i>	<i>3P-A</i>	<i>FT-A</i>	<i>RB</i>	<i>PF</i>	<i>TP</i>	<i>A</i>	<i>TO</i>	<i>B</i>	<i>S</i>	<i>MIN</i>
Littles, Lyndra *	6-13	1-1	0-0	6	1	13	0	3	0	0	39
Hartig, Kelly *	1-2	0-0	0-0	1	3	2	1	1	0	0	23
Mohammed, Aisha *	5-12	0-0	0-0	8	4	10	1	0	1	1	25
Moorer, Ariana *	3-5	0-2	2-2	3	1	8	1	1	0	0	19
Wright, Monica *	12-24	0-5	2-2	5	5	26	1	5	0	0	33
Edwards, Whitney	0-0	0-0	0-0	1	0	0	0	0	0	0	5
Millner, Britnee	2-3	0-0	1-2	1	3	5	2	1	0	2	19
London, Kristen	1-3	1-2	0-0	0	0	3	0	1	0	0	14
Edwards, Britny	0-0	0-0	0-0	0	0	0	0	0	0	0	1
Shine, Chelsea	2-3	0-0	2-2	2	4	6	0	2	2	1	22
Totals	32-65	2-10	7-8	32	21	73	6	14	3	4	200

<i>California</i>	<i>FG-A</i>	<i>3P-A</i>	<i>FT-A</i>	<i>RB</i>	<i>PF</i>	<i>TP</i>	<i>A</i>	<i>TO</i>	<i>B</i>	<i>S</i>	<i>MIN</i>
Walker, Ashley *	14-20	0-0	4-6	10	1	32	2	1	1	0	36
Hampton, Devanei *	8-14	0-0	6-7	11	2	22	0	0	1	5	33
Vital, Natasha *	2-7	1-5	0-0	2	3	5	4	2	0	1	35
Greif, Lauren *	3-7	2-5	2-2	5	1	10	9	3	0	0	39
Gray-Lawson, Alexis *	7-15	4-10	4-4	1	3	22	2	0	0	0	37
Federico, Rachelle	1-1	1-1	0-0	0	0	3	0	0	0	0	1
Aguirre, Angelei	0-0	0-0	0-0	0	0	0	0	0	0	0	1
Adrian, Kelsey	0-3	0-2	0-0	0	0	0	0	0	0	0	5
Morris, Casey	0-0	0-0	1-2	0	0	1	0	0	0	0	3
N'diaye, Rama	1-3	0-0	0-0	1	2	2	0	0	0	0	8
Sneed, Shantrell	1-1	0-0	0-0	3	1	2	0	0	0	0	2
Totals	37-71	8-23	17-21	37	13	99	17	6	2	6	200

Halftime: Cal 53, VIRG 35 FG%: Cal 52.1 VIRG 49.2 3P%: Cal 34.8, VIRG 20.0 FT%: Cal 81.0, VIRG 87.5 Officials: Brian Enterline, Lisa Jones, Scotty Hermann. Technical fouls: None. Attendance: 686

Ashley Walker had 10 points in the first 12 minutes of play.

With 53 first-half points, it was 2nd time in the 2008-09 season that Cal had scored 50 or more points in a half and the sixth time this season that the Bears had scored 40 plus points in a half.

Cal only had one turnover in the first half, a season-low. Their previous best was two games with two turnovers.

Cal's six turnovers were a season low. The previous low was seven against Nevada on Nov. 16, 2008.

With four straight free throws in the first half, the Bears had made 14 straight free throws, with 10 coming in the Fresno State game.

Lauren Greif's nine assists were a career high. Greif's nine were Cal best in the NCAA Tournament, edging the previous record of eight, set twice before.

Ashley Walker's 32 points against the Cavaliers were a personal best in an NCAA Tournament game. Her previous best was 21 against Fresno State this year and also against St. John's in 2006. It was one shy of the 33 points scored by Trisha Stafford against Santa Clara in 1992.

It was the fourth time this season Walker scored more than 30 points in a game.

Alexis Gray-Lawson's 22 points against Virginia set a new career high in an NCAA Tournament game.

Cal's final total of 99 points is a new program high in the NCAA Tournament.

The Bears' final total of 99 points was also a season best.

The last time the Bears scored 99 points was their Dec. 30, 2007 99-55 rout of Washington State at Haas Pavilion.

Cal made 37 field-goals against Virginia, which is a new program best in the NCAA Tournament. Ashley Walker's 14 made field goals were also a new high.

Alexis Gray-Lawson now holds the Bears' record for three-pointers made in an NCAA Tournament game with four, breaking her own record of three (set against San Diego last year).



CAL EARNS SEVENTH NCAA TOURNAMENT BERTH

In 2008-09, Cal earned its seventh invitation to the NCAA Tournament and fourth under fourth-year head coach **Joanne Boyle**. This year marks the first time Cal has received four straight NCAA Tournament selections. The Bears own a 2-6 all-time NCAA Tournament record, including a program-best second-round showing in 1993 and 2007. Cal also has advanced to the WNIT four times – 1979, 1981, 1984 and 1987, when the Bears finished second for their best result.

2008 NCAA FLASHBACK

Ashley Walker posted 21 points and 12 rebounds to lead third-seeded Cal to a 77-60 victory over the 14-seeded San Diego. **Devanei Hampton** tallied 22 points in the second-ever NCAA tournament victory for a Bears team and their first since 1993. Cal jumped out to a 14-2 lead in less than five minutes and never trailed. The Bears led 42-27 at the half and cruised to the 17-point victory. In the second round, however, the Bears were stunned by a George Washington comeback to lose 55-53. The Bears led the entire game, holding a 51-44 advantage with 4:08 left in the game. George Washington kept pushing, with Sarah-Jo Lawrence getting a basket with two seconds remaining in the game to give George Washington its only lead of the game. Walker scored 19 points with nine rebounds. **Alexis Gray-Lawson** had 14 points with nine rebounds.

2007 NCAA FLASHBACK

Eighth-seeded Cal fought back from a nine-point halftime deficit to grab several leads before falling to ninth-seeded Notre Dame, 62-59, in the first round of the NCAA Tournament in Pittsburgh. **Ashley Walker** led Cal with 20 points and 13 rebounds for her conference-leading 12th double-double. Walker made 10-of-12 foul shots, including 10-of-10 in the first half, to keep the Bears in the game. **Devanei Hampton** posted 13 points and nine rebounds, highlighted by 11 points and five boards after halftime, but battled through foul trouble, playing only eight minutes in the first half. Cal continued its trademark fight in close contests during the final minute. **Krista Foster**, who played most of the second half, grabbed a

defensive rebound and found **Natasha Vital** racing down court for a fast-break layup to cut Notre Dame's edge to 58-56 with 37.7 on the clock. The Bears sent Notre Dame freshman Melissa Lechlitner to the foul line with 31.8 to go, and she missed the front end of a one-and-one situation to give Cal a chance. Vital fed the ball to Hampton in the low post, but as Hampton made her move to the basket she lost the ball out of bounds with 19 seconds to play. With seven seconds remaining, Cal's **Lauren Greif** made three free throws after being fouled in the act of shooting a three-pointer to make it a one-point game. Charel Allen led Notre Dame with 13 points, and Lechlitner added 12.

2006 NCAA FLASHBACK

Tenth-seeded Cal returned to the NCAA Tournament for the first time in 13 years and held a 16-7 edge with 11:35 to play in the first half over No. 7-seed St. John's but lost, 78-68, in the first round in University Park, Pa. The Red Storm went ahead, 21-20, with 3:35 left before halftime and 32-27 at the break and never relinquished its leads. St. John's led 65-49 with 7:41 to play before **Alexis Gray-Lawson** tallied seven straight points to pull Cal within six, 72-66 with 1:20 left in the game. **Ashley Walker** led Cal with then-career highs of 21 points and six assists, and Gray-Lawson registered 17 points. **Devanei Hampton** fouled out after posting 16 points in only 13 minutes. **Keanna Levy**, who had seen limited action all season, came off the bench to spark the Bears with eight points, one rebound and one assist in a then-career-high 29 minutes. Kia Wright and Greeba Barlow led the Red Storm with 26 and 21 points, respectively.

CALIFORNIA'S NCAA TOURNAMENT HISTORY

1990	Cal – No. 11 seed	NCAA First Round L, Long Beach State, 87-84
1992	Cal – No. 5 seed	NCAA First Round L, Santa Clara, 73-71
1993	Seeding not available	NCAA First Round W, Kansas, 62-47
		NCAA Second Round L, Vanderbilt, 82-63
2006	Cal – No. 10 seed	NCAA First Round L, St. John's, 78-68
2007	Cal – No. 8 seed	NCAA First Round L, Notre Dame, 62-59
2008	Cal – No. 3 seed	NCAA First Round W, San Diego, 77-60
		NCAA Second Round L, George Washington, 55-53
2009	Cal – No. 5 seed	NCAA First Round W, Fresno St., 70-47 W, Virginia, 99-73



Alexis Gray-Lawson



Head Coach Joanne Boyle



Ashley Walker drives to the basket

CAL SUFFERS STUNNING DEFEAT IN 2009 PAC-10 SEMIFINALS

After beating Washington, 61-41, in the Pac-10 Tournament quarterfinals, Cal advanced to the semifinals of the 2009 Pac-10 conference tournament for the third straight season. The USC Trojans jumped out to a hot start, putting Cal in its largest halftime deficit of the season. After trailing by 13 points in the second half, Cal started a late rally, going on a 15-5 run to pull within two points, 69-67. The Bears had possession of the ball with seven seconds remaining when the Trojans fouled junior guard **Alexis Gray-Lawson**, putting her at the line with a chance to tie the game. Gray-Lawson missed both free throws, with USC pulling down the rebound. Gray-Lawson fouled the Trojan player, who then missed both of her free throws. Cal got the rebound, but lost control of the ball while bringing it up the court. The ball went out of bounds off of a Trojan, giving the Bears a chance to inbound the ball deep in their own zone with 0.3 seconds left on the clock. Junior guard **Lauren Greif** threw a perfect pass to Ashley Walker beneath the hoop, who tipped the ball into the basket and seemingly tied the game for the Bears. After the officials reviewed the play, the basket was waived off

and USC earned the 69-67 victory and the trip to the Pac-10 Championship game.

Walker was named to the All-Tournament team, marking the third straight year the Bears have had a player earn the honor. Devanei Hampton earned the accolade in 2006-07 and 2007-08. Walker scored 43 points with 25 rebounds in her two tournament games.

WALKER, GRAY-LAWSON HEADLINE PAC-10 HONOREES

Senior forward **Ashley Walker** and redshirt junior guard **Alexis Gray-Lawson** were among the five first-team All-Pac-10 selections. This marked only the fourth time in school history and the second straight year that the Bears have had two first-team All-Pac-10 honorees in one season. Walker is one of only two three-time first team All-Pac-10 selections in school history. Senior forward **Devanei Hampton** is the only other player to earn that honor three times. This season, Hampton was named to the third team. Walker was also named to the five-member Pac-10 All-Defensive team, the second year she has earned that award. Junior guard **Natasha Vital** was named as an honorable mention for both All-Pac-10 honors and the Defensive Team.



Angelei Aguirre



Alexis Gray Lawson



Ashley Walker

PAC-10 PLAYERS OF THE WEEK

ALEXIS GRAY-LAWSON

Scoring over half the team's points in the first part of "Battle of the Bay" at home against Stanford on Jan. 11, junior guard Alexis Gray-Lawson was named the U.S. Bank Pac-10 Player of the Week for Jan. 12-18. Gray-Lawson scored 37 points to help lead the Golden Bears to a thrilling 57-54 victory over Bay Area-rival and top-10 ranked Stanford, converting on two decisive free throws with 1:09 left to play to put California up for good. The junior took over for the Bears, who were battling for the top spot in the league standings, scoring a career-high 37 points. Gray-Lawson was the first Bear to score more than 35 points in a game since Jennifer Bennet scored 39 points March 20, 1987. Gray-Lawson converted 60 percent of her shots, going 12-20 from the floor, including 5-7 from beyond the arc. It is also the second-highest single-game total in the Pac-10 this season and tied for the ninth highest in the country.

ASHLEY WALKER

Ashley Walker earned the Pac-10 player of the week honor three times this season. Her eight career player of the week honors are one shy of the league record.

Her first POW honor came after leading the then-No. 3 Bears to a 3-0 week at the Paradise Jam over the Thanksgiving weekend. Walker averaged 22.7 points, 6.0 rebounds and 2.3 assists over three games at the holiday tournament in the Virgin Islands, also earning the event's most valuable player distinction for the Reef Division. After opening the week with six points, four rebounds and three assists in the 85-55 rout of South Florida, Walker went on to post back-to-back 30-point efforts to lead the team to the Paradise Jam championship game. Against Texas Tech, she netted 30 points on 9-for-14 shooting, including a three-pointer

on her only long-range attempt. She was impressive from the free throw line, as well, going 11-for-11. Walker followed with a 32-point, eight-rebound performance in the title tilt versus Iowa, which the Bears won handily, 76-43. She was 14-for-21 and perfect again from the charity stripe, knocking down all four attempts from the line. Walker shot 60.5 percent from the floor during the week and was 15-for-15 from the foul line. She also tacked on six steals and four blocks in the tournament.

Walker earned the honor in back-to-back weeks when she was named Pac-10 Player of the Week for the following week, Dec. 2-7. She averaged 26.0 points and 10.0 rebounds per game as Cal advanced to the championship game of its home tournament, the Colliers International Classic, before falling to then-No. 22 TCU. She shot 64.5 percent (20-31) for the weekend and made 78.6 percent of her free throws (11-14) in a combined 68 minutes of playing time. Walker had 21 points and eight rebounds in the win over Princeton in the opening game of the tournament, going 9-for-12 from the field. Her performance in the title game against the Horned Frogs included her third double-double (31 points, 12 rebounds) and third 30-point performance of the season. One point off her career high against TCU, Walker was named to the all-tournament team.

Her third player of the week honor of the year came the week of Feb. 16-22. Walker averaged 22 points, shooting 55.9 percent from the field, and had 10 rebounds in the home series against the Oregon schools on Feb. 19 and 21. Against Oregon, she recorded 20 of her game-high 24 points in the first half, and also grabbing 11 rebounds and adding two assists as the Bears ran away with the victory, 84-42. On the night she became Cal's career rebounding leader, Feb. 21 against Oregon State, Walker shot 62 percent from the floor, going 8-for-13. The forward/center finished the game with 20 points, her 16th 20-plus-point outing of the season.

DEJA VU

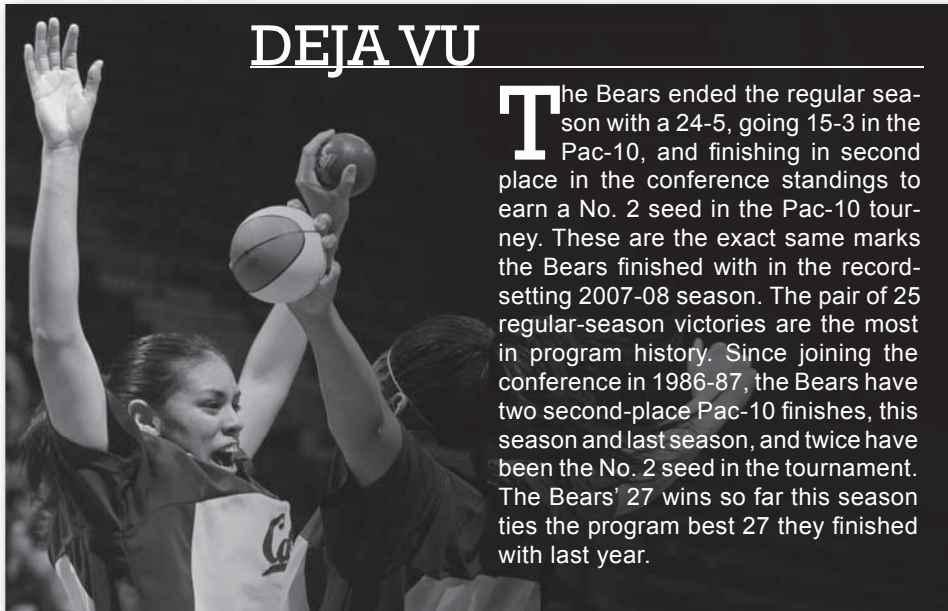

The Bears ended the regular season with a 24-5, going 15-3 in the Pac-10, and finishing in second place in the conference standings to earn a No. 2 seed in the Pac-10 tourney. These are the exact same marks the Bears finished with in the record-setting 2007-08 season. The pair of 25 regular-season victories are the most in program history. Since joining the conference in 1986-87, the Bears have two second-place Pac-10 finishes, this season and last season, and twice have been the No. 2 seed in the tournament. The Bears' 27 wins so far this season ties the program best 27 they finished with last year.

20-20-20 VISION

Head coach **Joanne Boyle** has led her teams to back-to-back-to-back 20-win seasons for the first time in program history. The Bears had back-to-back 20 win seasons in 1980-81 and 1981-82, but had never won 20 games three seasons in a row. This is just the eighth time in program history the team has finished with 20 or more wins. Including her time in Richmond, Boyle has now led teams to 20 or more victories in six of seven years as a head coach.

RECORD WIN STREAKS

The Bears set multiple consecutive victory marks this season. The Bears won seven games to start the season, the best start to a season in the history of Cal women's basketball. The Bears also had a 33-game nonconference home win streak. They had not lost to a non-Pac-10 opponent while playing at Haas Pavilion since a Nov. 26, 2005 loss to Baylor. The Bears snapped both of those streaks with a home loss on Dec. 7 to TCU. After falling to Oklahoma on Dec. 13, the Bears put together a string of 12 straight victories, 11 of which came against Pac-10 opponents. Both of those streaks were snapped by the Feb. 14 loss at Stanford. The 12-game win streak had been the fifth longest active streak among all DI teams before it ended. The Bears previous record for consecutive victories had been 10. Cal's previous record for consecutive Pac-10 wins was eight.



The Bears following their Paradise Jam Tournament victory

INJURIES

With only 11 players on the roster, injuries are a key element to the Bear's season story. The Bears began the season without the help of two of their posts – 6-3 senior and three-time first team All-Pac-10 selection **Devane Hampton** and 6-5 junior **Rama N'diaye**. Hampton missed the first three games of the season while recovering from June 30, 2008 arthroscopic surgery to repair cartilage in her right knee. This was the third time in her collegiate career Hampton underwent surgery on her right knee.

N'diaye missed the first 18 games of the season recovering from surgery to repair her ACL from an injury sustained in the Bears first round 2008 NCAA Tournament game against San Diego.

The Bears were very lucky to avoid any new injuries to their squad, though they had a big scare on March 1 when junior guard **Alexis Gray-Lawson** left the UCLA game with a knee injury. An MRI revealed that Gray-Lawson had merely sprained her left knee. She was back on the court for the next game and did not miss a start. Gray-Lawson



The Cal team with Magic Johnson

missed all but nine games of the 2006-07 season after sustaining a season-ending ACL injury to her right knee.

Sophomore forward/guard **Kelsey Adrian** missed two games this season after sustaining a mild concussion against Oregon State on Feb. 21.

PARADISE JAM TOURNAMENT

The Bears travelled to St. Thomas in the US Virgin Islands to play in the Paradise Jam tournament over Thanksgiving weekend. The Bears won the Reef Division crown with victories over South Florida, Texas Tech, and Iowa. Senior forward **Ashley Walker** scored 68 points with 18 rebounds in the tournament to be named the Reef Division MVP. **Alexis Gray-Lawson** and **Lauren Greif** were also named to the All-Tournament team.

IT'S MAGIC

On Sunday, March 1, NBA legend Magic Johnson stopped by the Cal pre-game meal to meet with the team. Magic, along with former NBA great Mark Aguirre, father of freshman Angelei Aguirre, had breakfast with the team, told stories about their days in the NBA, before Magic delivered some inspirational words to the players. After breakfast, he met each of them and spent time chatting with them on an individual basis.

DEFENSE

The Bears are best known for their defense. They closed out the regular season holding opponents to just 53.7 points per game, making them No. 13 in the nation. They are on pace to set the Pac-10 record for lowest points allowed average, breaking the previous record of 54.3 set last season by Cal.

The Bears have twice held opponents to 10 or fewer points in a half, with Oregon scoring 10 in the first half of the game in Eugene on Jan. 24 and Washington scoring just nine first half points at Haas on Jan. 11. The Bears have five games this season where the opponent was held to 40 or fewer points.

The Bears are 22-0 when holding their opponents to 55 or fewer points.



Alexis Gray-Lawson

THREE POINTERS

The Bears have two of the most efficient three-point shooters in the Pac-10. Junior guard **Natasha Vital** and **Alexis Gray-Lawson** were ranked second and third in three-point shooting efficiency in the Pac-10 for most of the season. Gray-Lawson made eight consecutive three-point attempts over a three game span in late February. She was perfect against Oregon and Oregon State and went 4-for-4 from long range in the first half of the USC game before snapping the streak in the second half.

Gray-Lawson moved up to No. 2 on the Cal career three-point list, passing Liz Rizzo (1994-97, 135) and has a good chance to leave Cal after next season as the all-time career leader in that category.

ASSISTS

Alexis Gray-Lawson earned her first career double-double of her career on Dec. 6 when she scored 12 points with 10 assists against Princeton. Gray-Lawson was the only Pac-10 player this season to log 10 assists in a game.

Gray-Lawson is third in the Pac-10 this season in assist-to-turnover ratio. She closed out the regular season with 91 assists to 59 turnovers, ranking her in the top-60 players in the nation this season in that category.

Natasha Vital moved into Cal's career assist top-10 list this season and should finish the year ranked No. 5 in the record book. She ended the regular season with 361 career assists.

2000, 1500, 1000, 500

Cal had the distinction of having one member score her 2,000th career point (**Ashley Walker**, March 1), another her 1,500th career



Devanei Hampton

point (**Devanei Hampton**, March 1), one score her 1,000th career point (**Alexis Gray-Lawson**, Nov. 29) and two score their 500th career points (**Natasha Vital**, Nov. 11 and **Lauren Grief**, Nov. 27) all in the same season. Walker also passed the 1,500 point mark this season (Nov. 16). Walker and Hampton were the only two Pac-10 players this season to reach that 1,500 point milestone. Walker was the only player in the Pac-10 to reach 2,000. Gray-Lawson was one of six Pac-10 players to pass the 1,000 point mark.

TWO MILESTONES, ONE HALF

Two games after **Ashley Walker** became Cal's career rebounding leader in the Oregon State game, Feb. 21, she reached another career milestone. Walker became just the second player in Cal history and the 11th Pac-10 player to score 2,000 career points. She reached the milestone when she made a layup with 18:17 remaining in the second half of the UCLA game. A little over 10 minutes later, senior forward **Devanei Hampton** reached a milestone of her own when she scored on a jumper at 7:40 to post her 1,500th career point. Hampton is the eighth player in Cal history and the 39th Pac-10 player to score 1,500 career points.

GRAY-LAWSON'S 1000TH POINT

Alexis Gray-Lawson became the 20th member of Cal's 1,000 point club in the Virgin Islands when she drove through the lane to score a lay-in with 1:26 remaining in the first half of Cal's 76-43 victory over Iowa on Nov. 29. The St. Thomas crowd gave Gray-Lawson a rousing ovation when the accomplishment was announced.



Natasha Vital

WALKER'S 1,500TH CAREER POINT

Ashley Walker started her record-breaking and milestone-reaching season by scoring her 1,500th career point in the second game of the season. Against the Nevada Wolf Pack on Nov. 16, Walker hit a jumper at the 12:18 mark of the first half, putting her over 1,500 career points.

CAL PRESEASON UNANIMOUS TOP-10

California was ranked No. 9 or higher in four preseason women's basketball polls. Both the AP poll and the *USA Today*/ESPN Coaches' poll had the Bears ranked ninth. *Lindy's Magazine* has the Bears ranked eighth. *Athlon Sports Magazine* rated the Bears as the No. 2 team in the country.

CAL PICKED SECOND IN PAC-10

The California women's basketball team was predicted to finish second in the Pac-10 Conference, according to the preseason coaches' poll and the media poll. They were picked to finish behind Stanford and ahead of ASU. Stanford won the Pac-10 regular season title with Cal and Arizona State tied for second place. Cal earned the No. 2 seed to the Pac-10 tournament via a tiebreaker with ASU.

CAL LANDS NO. 1 RATED RECRUITING CLASS

Seven highly-ranked student-athletes, all of whom are ranked in the top 50 by at least one scouting service, have signed NLI's to play basketball at California beginning with the 2009-10 season. The combination of the seven incoming players has given Cal the No. 1 ranked recruiting class in the nation, according to Blue Star Basketball Report.



Lauren Greif



Kelsey Adrian

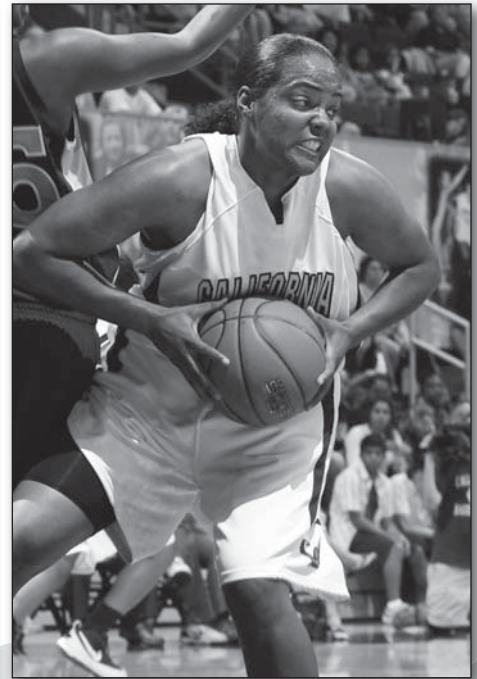

Shantrell Sneed

Cal's recruiting class is ranked No. 2 by All-Star Girls Report and the Collegiate Girls Basketball Report, with ESPN HoopGurlz ranking the class at No. 3. Included in the Bears freshman class of 2009-10 are two Bay Area standouts, Sacred Heart Cathedral High's Tierra Rogers and Pinole Valley High's DeNesha Stallworth, who will be joining four Southern California prep stars, Talia Caldwell of Marlborough High in Los Angeles, Layshia Clarendon of Cajon High in San Bernadino, Eliza Pierre of John Muir High in Pasadena, and Gennifer Brandon of Chatsworth High in Sylmar, and one Oregon product, Brenna Heater of Ashland High in Ashland. Of the seven Bear recruits, five are rated in the top ten at their position (as ranked by ESPN HoopGurlz) and all are in the top 15.

HS ALL-AMERICANS

The incoming Bears of 2009-10 dominated the two high school All-American teams that were announced in the past few weeks with five of their recruits named to at least one of the two high school All-American teams. Forward DeNesha Stallworth (Richmond, Calif.) had the honor of making both teams. Playing in the WBCA All-American game April 4 in St. Louis will be guard Layshia Clarendon (San Bernadino, Calif.) and Stallworth. Players selected for the McDonald's All-American game on April 1 in Miami include forward Gennifer Brandon (Sylmar, Calif.), guard Eliza Pierre (Pasadena, Calif.) and guard Tierra Rogers (San Francisco, Calif.) and Stallworth (Richmond, Calif.). Both All-American games are a national stage for the top female basketball prospects in the nation. Brandon, Pierre, and Rogers all were named honorable mentions for the WBCA All-American team.

NATIONAL POLLS

The Bears had two stints this season as the No. 3 ranked team in both polls. They have spent a combined four weeks this year with that program-best No. 3 ranking. The Bears spent two weeks during the 2007-08 season ranked at No. 8, the previous best ranking in program history.

The Bears were ranked in the top-10 in the USA Today/ESPN Coaches' poll up until week 17 and for 12 of the 18 rankings this season in the AP poll. Last season, the Bears closed out the season ranked in the top-10 in the AP poll for the final 13 weeks of the year and in 12 of the final 13 weeks of the USA Today/ESPN Coaches Poll. Since January 2008, the Bears have been ranked in the top-10 in the USA Today/ESPN Coaches' poll 25 of 26 weeks. The only time the Bears have not been in the top-10 was the final poll of the 2007-08 season when they dropped to No. 18 after their second round NCAA tournament loss to George Washington.

The Bears first returned to the polls in the 2006-07 preseason poll when they were ranked at No. 21. They were in the top-25 of both polls each week until dropping out in week 15. They returned in week 16 (Feb. 26, 2007), and have held a top-25 ranking in the ESPN/USA Today poll ever since. The Bears have been in the AP Poll's top-25 every week since the 2007-08 preseason poll.



Alexis Gray-Lawson

**BEARS 2008-09
WEEKLY RANKINGS
(AP/ USA TODAY ESPN Coaches' Poll)**

Preseason	9/9
Week 1	7/6
Week 2	3/3
Week 3	3/3
Week 4	9/7
Week 5	12/9
Week 6	13/9
Week 7	13/9
Week 8	13/9
Week 9	11/9
Week 10	8/6
Week 11	7/5
Week 12	3/3
Week 13	3/3
Week 14	6/6
Week 15	4/4
Week 16	9/9
Week 17	13/14



ASHLEY WALKER

WALKER, IN THE REGULAR SEASON...

- Led the Pac-10 in scoring from Dec. 1 through the end of 2008-09
- Has 47 career double-doubles, including 13 in 2008-09
- Scored in double-digits in all but four games this season
- Led the team in scoring 25 times this season and has been Cal's rebounding leader 22 times
- Hit 10 or more field goals in a game eight times this season.
- Shot 50.0 percent or better in all but seven games this season.
- She had a career-best 55.5 field-goal percentage this season, fourth-best in the Pac-10 and ranking her No. 23 in the country.
- Amassed 38 career games scoring 20 or more points. This season, she has topped 20 points 19 times and did so nine times in Pac-10 play.
- Was the Pac-10 nominee for WBCA Player of the Month in December, a month in which she averaged 22.6 points per game and shot 61.4 percent from the floor.
- Was the Pac-10 nominee for WBCA Player of the Month in January, in which she averaged 18.1 points per game with 7.4 rebounds per game.
- Started every game since her freshman year and has scored in every game since her freshman year. The closest she ever came to being shut out was in the 2007-08 Pac-10 finals against Stanford when she scored her first, and only, basket with 6:20 remaining in the game.
- Finished the regular season at No. 22 in the NCAA I stats ranking in points per game (19.1) and No. 91 in rebounds per game (8.4)
- Raised her current points per game average to 19.7
- Has scored 134 points in six NCAA Tournament games averaging 22.3 points per game

CAL'S ALL-TIME SCORING LIST: NO. 2 ASHLEY WALKER

Walker moved past Jennifer Bennett (1984-87, 1,766 points) and into second place on the all-time scoring list on Jan. 8 in a home game against Washington State. Walker's spin move on a basket coming with precisely 15 minutes remaining in the game made her the second leading scorer in Cal history. Walker entered the season ranked seventh on the Cal all-time scoring leaders list.

PAC-10 ALL-TIME SCORING: WALKER NO. 11

Walker is currently in 11th place on the Pac-10 all-time scoring list and should end her career with more than the 2,062 points required to be in the top-10. Walker became the 39th player to score 1,500 points as a member of the Pac-10 on Nov. 16 of this season and the 11th player to score 2,000.

CAL'S CAREER REBOUNDING LEADER

Ashley Walker's 1,030th career rebound came on Feb. 21 in the second half of the Bear's 62-40 victory over Oregon State. She got it with 5:37 remaining off a miss by Oregon State's Kirsten Tilleman, moving Walker past Colleen Galloway (1978-81), whose 1,029 career rebounds had stood as the record at Cal for 28 years. When Boyle

called a timeout soon after, an announcement of Walker's achievement was made and the crowd at Haas Pavilion gave the Bears' senior leader a standing ovation. She walked to the bench and waved to the crowd, then sat out the final five minutes.

PAC-10 ALL-TIME REBOUNDERS: NO. 6 ASHLEY WALKER

Walker entered the season ranked No. 21 on the Pac-10 career rebounding list. She moved up to No. 6 on the career list, passing Ebony Hoffman of USC (2001-04, 1,003) and Amber Hall of Washington (1996-99, 1,003). The No. 5 ranked player on the list, Val Whiting of Stanford (1989-93), has 1,134 career rebounds.

CAREER FREE THROWS

Walker became Cal's all-time leader in made free throws in the USC game on March 1. Her 10-for-12 performance from the line gave her 483 in her career, the most ever by a Bear. It was the second time this season Walker made 10 or more free throws in a game. She began the season ranked fourth on the career free-throw list.

PRESEASON ALL-PAC-10

Walker, a two-time first team All-Pac-10 honoree, was the lone unanimous selection to the preseason All-Pac-10 team. Cal had two of the five players on the preseason



Ashley Walker

All-Pac-10 team with Devanei Hampton, a three-time All-Pac-10 honoree, also earning the recognition.

WALKER EARN PRESEASON ALL-AMERICA HONORS

Walker, a two-time All-American and first-team All-Pac-10 player, was named a first-team preseason All-American by the *Sporting News* and an honorable mention All-American by the *Associated Press*.

WALKER NAMED TO WOODEN AWARD MIDSEASON TOP-20

Walker made the first cut in determining the winner of the John R. Wooden Award, an award that has been presented since 1976 to the nation's best player. Walker was among the 30 preseason candidates for the award. She was named as one of the 20 midseason contenders on a list released on Jan. 29.

WALKER NAMED TO NAISMITH TROPHY EARLY SEASON WATCH

Walker was named to the Naismith Trophy Early Season Watch List as a player to contend for this national player of the year honor. For the sixth consecutive season, presenting sponsor AT&T will once again set the standard in allowing fans to participate in determining this year's winner. Through the power and ease of text messaging, fan voting will account for an unprecedented 25 percent of the final results - more than any other national college basketball award.

WALKER NAMED TO WADE WATCH LIST

Walker was selected to the 2008-09 preseason "Wade Watch" list for the State Farm Wade Trophy Division I Player of the Year award. The 25-member list is made up of top Division I student-athletes who best embody the spirit of Lily Margaret Wade according to the following criteria: game and season statistics, leadership, character, effect on their team and overall playing ability.

WALKER NAMED BEST POWER FORWARD BY ESPN.COM

ESPN.com declared Ashley Walker to be the best power forward in the nation in a list of the top five players at each position. "She plays with the aggressive mentality of thinking she has something to prove. She has been the steady presence as Cal has risen in the national rankings" said ESPN contributor Mechelle Voepel about Walker. Alexis Gray-Lawson was among the top five 2-guards. Devanei Hampton was "others receiving votes".

CHARITY AND COMMUNITY SERVICE



SHOOTING SHIRTS AUCTION

The California basketball team used its final two home games of the season to raise money for the SEEDS - Sports & Education for Economic Development in Senegal -- Foundation, a charity that benefits orphanages in Africa.

The players took their off day on Monday, March 2 to design one-of-a-kind uniforms with each player creating her own very unique shirt. Head coach Joanne Boyle and assistant coaches Jennifer Hoover and Charmin Smith also created personal designs for the auction.

On Thursday, March 5, the Bears donned the individually designed shooting shirts

during their warm ups for the Arizona State game.

The shirts went for bid in a silent auction during the Bears final home game on Saturday, March 7. Fans had the opportunity to pre-bid on the shirts as well as bidding through the end of halftime at Haas.

The intent of the auction was to raise funds for orphanages in Africa like the ones the team visited last summer on its trip to the continent. Starting bids for the shirts were \$100 with \$10 bid increments allowed during the silent auction. The auction netted \$3100 for the charity.

I ASSIST, YOU ASSIST

The Bears ran a season-long fundraising promotion that also benefitted the SEEDS Foundation. Fans could pledge anything from 25 cents to \$5 per assist made by the Bears this season. Flat donations or other monetary amounts were also encouraged. Head coach Joanne Boyle matched all donations. Through the end of the regular season, Cal had tallied 398 assists in the season, with approximately \$8,000 pledged by Cal fans, resulting in an expected donation of \$16,000 for SEEDS.

ABOUT THE SEEDS FOUNDATION

The SEEDS Foundation is an organization run by Amadou Gallo Fall, and is supported by the NBA and Nike. Gallo, who hails from Senegal, and the SEEDS Foundation, provide opportunities for young African men and women to make a better life for themselves.

You can visit the SEEDS Foundation at www.seedproject.org. They have taken on Cal's challenge to assist in distributing the money to the orphanage and schools we visited this past spring. Every single dollar will be used to directly help with the items and projects that include purchasing mosquito nets, medicine, vaccines, food and formula, building supplies, along with generators (they have restricted use of electricity) and a used car to service as an ambulance.

QUARTER MEAL

Much closer to home, the Bears concentrated their energies on helping out members of their community. The Bears were frequent volunteers at the Quarter Meal program at Trinity Church, directly across the street from Haas Pavilion. The Quarter Meal, so-named because it used to cost a quarter but now is a free program, provides a nutritious, sit-down



evening meal to approximately 100 individuals each night of operation. The players manned the cafeteria lines, serving food to the program's benefactors. Some dished up the main entrees onto plates, other players manned the drink stations while some worked the salad line, but all were smiling, friendly faces greeting the financially-challenged members of the Berkeley community.

YOUTH CLINICS

Members of the team have put on various clinics at low-income inner city Oakland elementary schools such as Parker Elementary and Lockwood Elementary.

GIRLS INC.

The players have been pen pals with the children involved in Girl's Inc. for the past two seasons and have been excellent role models for these young ladies.



Last summer, the players and staff spent time in Africa. There, the Bears played several games, toured historical sites and visited local orphanages. It was a life-changing experience for all involved.

2009 NCAA TOURNAMENT BRACKET



Prior to the
2008-09 NCAA
Tournament

	All-Time	2008-09	Last Meeting
Arizona State	27-27	1-1	ASU, 63-41, 3/5/09
Auburn	0-0		
Austin Peay	0-0		
Ball State	0-0		
Baylor	1-2		Baylor, 69-56, 11/25/07
Central Florida	0-0		
Charlotte.....	0-0		
Connecticut.....	1-1		Connecticut, 99-52, 12/28/94
Dartmouth	0-0		
DePaul	0-0		
Drexel	0-0		
Duke	1-1		Cal, 72-66, 12/21/93
East Tennessee State	0-0		
Evansville	0-0		
Florida.....	1-2		Cal, 88-60, 11/17/07
Florida State	1-0		Cal, 69-50, 12/22/92
Fresno State.....	20-5		Cal, 83-79, 11/18/07
Georgia.....	0-3		Georgia, 94-61, 1/4/03
Georgia State	1-0		Cal, 97-79, 12/16/94
Gonzaga	0-0		
Iowa	2-0	1-0	Cal, 76-43, 11/29/08
Iowa State.....	0-0		
Kansas State	0-0		
Lehigh.....	1-0		Cal, 67-46, 11/28/03
Liberty.....	0-0		
Louisiana State.....	0-1		LSU, 65-56, 12/17/81
Louisville.....	0-0		
Marist.....	0-0		
Maryland.....	0-1		Maryland, 54-51, 12/29/84
Michigan State.....	1-1		MSU, 93-62, 12/21/96
Middle Tennessee State	0-0		
Minnesota	0-1		Minnesota, 73-64, 3/16/79
Mississippi State.....	0-0		
Montana.....	1-3		Montana, 69-53, 12/7/91
Notre Dame	0-1		Notre Dame, 62-59, 3/18/07
North Carolina	1-2		North Carolina, 70-65, 12/30/99
North Carolina A&T.....	0-0		
Ohio State.....	0-2		Ohio State, 73-48, 11/30/98
Oklahoma	2-1	0-1	Oklahoma, 86-75, 12/13/08
Pittsburgh	1-0		Cal, 40-35, 12/20/98
Prairie View	0-0		
Purdue	0-0		
Rutgers	1-3	1-0	Cal, 66-52, 11/21/08
Sacred Heart	0-0		
San Diego State	2-4		SDSU, 63-49, 12/22/01
South Dakota State	0-0		
Stanford	17-52	1-1	Stanford, 58-41, 2/14/09
Temple	0-1		Temple, 77-66, 12/10/82
Tennessee	0-0		
Texas	2-3		Cal, 92-82, 11/25/94
Texas A&M.....	1-0		Cal, 84-55, 1/4/82
Texas-San Antonio.....	0-0		
TCU	2-2	0-1	TCU, 82-73, 12/7/08
Utah	4-4		Cal, 74-59, 12/12/92
UC Santa Barbara	1-1		Cal, 78-63, 12/5/92
Vanderbilt.....	2-2		Cal, 67-59, 12/2/08
Vermont	1-0		Cal, 58-54, 12/28/98
Villanova	0-1		Villanova, 73-71, 12/21/85
Virginia.....	0-2		Virginia, 70-55, 11/28/98
VCU	0-0		
Xavier	1-0		Cal, 88-79, 12/30/91
West Carolina	0-0		
Wisconsin-Green Bay.....	0-1		UWGB, 59-58, 11/29/97

CAL IN POSTSEASON HISTORY

QUICK FACTS

Appearances: 11
7 NCAA: 1990, 92, 93, 06, 07, 08, 09
4 WNIT: 1979, 81, 84, 87
Record: 9-13
NCAA: 4-6
WNIT: 5-7
Previous Best NCAA Finish: 2nd round in 1993 and 2008
Best WNIT Finish: 2nd place in 1987
Cal Coaches in the Postseason:
 Marci Cantrell 0-3..... WNIT 1979
 Gooch Foster 6-7... NCAA 1990, 92, 93; WNIT 1981, 84, 87
 Joanne Boyle 3-3..... NCAA 2006, 07, 08, 09

NCAA TOURNAMENT GAMES

1990 (0-1)

First Round – Long Beach, CA
 #11 Long Beach State87
 #6 California84
Top Cal Scorers: Auli Gröönroos 20, Laura Baker 14

1992 (0-1)

First Round – Berkeley, CA
 #12 Santa Clara73
 #5 California71
Top Cal Scorers: Trisha Stafford 33, Monica Wiley 10, Kesha Martin 10

1993 (1-1)

First Round – Lawrence, KS
 #9 California62
 #8 Kansas47
Top Cal Scorers: Kesha Martin 13, Kim Robinson 12, Milica Vukadinovic 12
Second Round – Nashville, TN
 #9 California63
 #1 Vanderbilt82
Top Cal Scorers: Milica Vukadinovic 18, Jackie Lear 16

2006 (0-1)

First Round – Berkeley, CA
 #10 California68
 #7 St. John's78
Top Cal Scorers: Ashley Walker 21, Alexis Gray-Lawson 17, Devanei Hampton 16

2007 (0-1)

First Round – Pittsburgh, PA
 #9 Notre Dame62
 #8 California59
Top Cal Scorers: Ashley Walker 20, Devanei Hampton 13

2008 (1-1)

First Round – Stanford, CA
 #14 San Diego60
 #3 California77
Top Cal Scorers: Devanei Hampton 22, Ashley Walker 21
Second Round – Stanford, CA
 #6 George Washington55
 #3 California53
Top Cal Scorers: Ashley Walker 19, Alexis Gray-Lawson 14

WNIT GAMES

1979 (0-3, 8TH OF 8 TEAMS)

First Round – Amarillo, TX
 South Carolina62
 California51
Top Cal Scorers: Colleen Galloway 22, Laura Loggains 19
Second Round – Amarillo, TX
 Minnesota73
 California64
Top Cal Scorers: Colleen Galloway 21, Jill Weddick 17
Third Round – Amarillo, TX
 Utah83
 California76
Top Cal Scorers: Colleen Galloway 24, Laura Loggains 18

1981 (1-2, 4TH OF 8 TEAMS)

First Round – Amarillo, TX
 California82
 Baylor72
Top Cal Scorers: Colleen Galloway 33, Mazetta Garrett 12
Second Round – Amarillo, TX
 Georgia80
 California68
Top Cal Scorers: Colleen Galloway 22, Sarah Thamer 16
Third Round – Amarillo, TX
 Drake86
 California74
Top Cal Scorers: Colleen Galloway 22, Ann Drake 16

1984 (2-1, 5TH OF 8 TEAMS)

First Round – Amarillo, TX
 Western Kentucky82
 California76
Top Cal Scorers: Karen Smith 20, Heli Toikka 19
Second Round – Amarillo, TX
 California73
 Utah64
Top Cal Scorers: Karen Smith 20, Jennifer Bennett 15
Third Round – Amarillo, TX
 California81
 Oklahoma78
Top Cal Scorers: Jennifer Bennett 19, Cynthia Cooke 17



Ashley Walker

1987 (2-1, 2ND OF 8 TEAMS)

First Round – Amarillo, TX
 California109
 Appalachian State99
Top Cal Scorers: Jennifer Bennett 27, Anja Hellman 22
Second Round – Amarillo, TX
 California86
 Creighton82
Top Cal Scorers: Jennifer Bennett 39, Mia Kuusisto 11
Third Round – Amarillo, TX
 Arkansas112
 California80
Top Cal Scorers: Jennifer Bennett 23, Seija Leino 17, Anja Hellman 17

CAL VS. NCAA OPPONENTS

Team	Record	Years
George Washington	0-1	2008
Kansas	1-0	1993
Long Beach State	0-1	1990
Notre Dame	0-1	2007
San Diego	1-0	2008
Santa Clara	0-1	1992
St. John's	0-1	2006
Vanderbilt	0-1	1993

CAL VS. WNIT OPPONENTS

Appalachian State	1-0	1987
Arkansas	0-1	1987
Baylor	1-0	1981
Creighton	1-0	1987
Drake	0-1	1981
Georgia	0-1	1981
Minnesota	0-1	1979
Oklahoma	1-0	1984
South Carolina	0-1	1979
Utah	1-1	1979, 84
Western Kentucky	0-1	1984

NCAA TOURNAMENT BOX SCORES & RECORDS

NCAA TOURNAMENT RECORDS

MOST POINTS

Team: 99, vs. Virginia (73), 3/23/09
Opponent: 87, Long Beach State, 3/14/90
Both Teams: 172, Virginia (73), vs. Cal (99), 3/23/09
Cal Individual: 33, Trisha Stafford vs. Santa Clara, 3/18/92
Opp. Individual: 27, Melissa King, Santa Clara, 3/18/92

MOST FIELD GOALS MADE

Team: 37, vs. Virginia (73), 3/23/09
Opponent: 34, Vanderbilt, 3/20/93
Cal Individual: 14, Ashley Walker vs. Virginia, 3/23/09
Opp. Individual: 12, Monica Wright, Virginia, 3/23/09

HIGHEST FIELD GOAL PERCENTAGE

Team: 52.1, vs. Virginia, 3/23/09 (37-71)
Opponent: 59.6, Vanderbilt, 3/20/93 (34-59)
Cal Individual: 80.0, Monica Wiley vs. Long Beach State, 3/14/90 (4-5)
Opp. Individual: 71.4, Morgan Henderson, San Diego, 3/22/08 (5-7)

MOST 3-POINT FIELD GOALS MADE

Team: 8, twice, last vs. Virginia, 3/23/09
Opponent: 6, San Diego, 3/24/08
Cal Individual: 4, Alexis Gray-Lawson vs. Virginia, 3/23/09
Opp. Individual: 2, many times, last 3 players, San Diego, 3/22/08

MOST FREE THROWS MADE

Team: 17, twice, last vs. Notre Dame, 3/18/07
Opponent: 31, Long Beach State, 3/14/90
Cal Individual: 11, Trisha Stafford vs. Santa Clara, 3/18/92
Opp. Individual: 7, many times, last Christine Silvermail, Santa Clara, 3/18/92

MOST REBOUNDS:

Team: 53 vs. Kansas, 3/17/93
Opponent: 48, St. John's, 3/19/06
Cal Individual: 14, Kesha Martin vs. Kansas, 3/17/93
Opp. Individual: 14, Angelique Lee, Long Beach State, 3/14/90

MOST PERSONAL FOULS

Team: 29, vs. Long Beach State, 3/14/90
Opponent: 21, twice, last vs. Virginia, 3/23/09

MOST ASSISTS

Team: 27, vs. Long Beach State, 3/14/90
Opponent: 21, Long Beach State, 3/14/90
Cal Individual: 8, twice, last Natasha Vital vs. San Diego, 3/22/08
Opp. Individual: 8, Amanda Rego, San Diego, 3/22/08

MOST STEALS

Team: 17, vs. San Diego, 3/22/08
Opponent: 10, twice, last Notre Dame, 3/18/07
Cal Individual: 5, 3 times, last Devanei Hampton vs. Virginia, 3/23/09
Opp. Individual: 4, Dana Wilkerson, Long Beach State, 3/14/90

MOST BLOCKED SHOTS

Team: 6, vs. Long Beach State, 3/14/90
Opponent: 7, twice, last San Diego, 3/22/08
Cal Individual: 3, twice, last Ingrid Dixson vs. Kansas, 3/17/93
Opp. Individual: 3, Vjere Kaludjerovich and Angelique Lee, Long Beach State, 3/14/90

LONG BEACH STATE 87, CAL 84

March 14, 1990 – LBSU University Gym – Long Beach, CA

California	Fg-a	3p-a	Ft-a	Reb	Pf	Pts	Ast	To	Bk	St	Min
Auli Grönroos*	9-18	0-1	2-3	8	4	20	4	2	3	2	30
Trisha Stafford*	5-10	0-0	2-3	4	4	12	5	5	1	1	24
Teresa Palmisano*	5-10	0-0	3-6	10	3	13	5	2	1	1	31
Laura Baker*	6-15	2-9	0-0	3	4	14	2	4	1	2	40
Monica Wiley*	4-5	0-0	3-3	3	4	11	8	4	0	1	31
Kesha Martin	1-2	0-0	4-4	3	5	6	2	1	0	0	18
Rory Robertson	0-0	0-0	0-0	1	0	0	0	0	0	0	2
Jennifer Self	0-1	0-0	0-0	1	0	0	0	0	0	0	10
Carolyn Jenkins	3-5	2-3	0-1	2	5	8	1	0	0	0	14
Team				4							
Totals	33-66	4-14	14-20	38	29	84	27	18	6	7	200

Long Beach State	Fg-a	3p-a	Ft-a	Reb	Pf	Pts	Ast	To	Bk	St	Min
Penny Moore*	6-13	0-0	1-3	9	1	13	4	1	1	0	35
Vjere Kaludjerovich*	4-10	0-0	7-8	8	2	15	7	4	3	1	32
Angelique Lee*	5-13	0-1	7-8	14	5	17	1	1	3	0	32
Dana Wilkerson*	2-4	0-0	2-3	1	4	6	5	3	0	4	27
Trise Jackson*	3-9	0-0	6-9	4	2	12	3	2	0	2	36
Renae Duffie	0-0	0-0	0-0	0	1	0	0	0	0	0	1
Serena Strange	0-3	0-0	0-0	0	1	0	1	2	0	1	5
Tammy Joy	0-1	0-0	0-0	0	0	0	0	0	0	0	2
Lisa Reslock	1-1	0-0	1-1	1	2	3	0	0	0	0	2
Kari Parriott	7-11	0-0	7-8	4	3	21	0	2	0	1	28
Team				4							
Totals	28-65	0-1	31-40	45	21	87	21	15	7	9	200

Halftime: Cal 47, LBSU 43. FG%: Cal 50.0, LBSU 43.1. 3P%: Cal 28.6, LBSU 0.0. FT%: Cal 70.0, LBSU 77.5. Officials: Broderick, Barribeau. Technical Fouls: none. Attendance: 662.

SANTA CLARA 73, CAL 71

March 18, 1992 – Harmon Gym – Berkeley, CA

Santa Clara	Fg-a	3p-a	Ft-a	Reb	Pf	Pts	Ast	To	Bk	St	Min
Laura Hughes*	2-5	0-0	2-2	1	3	6	1	6	0	0	21
Christine Silvermail*	5-13	0-2	7-8	10	1	17	4	7	1	3	34
Amy Vanos*	2-3	0-1	0-0	8	2	4	0	2	0	0	32
Sheryl Staub*	1-3	0-0	4-4	4	2	6	2	6	0	2	33
Melissa King*	11-19	0-0	5-8	11	3	27	2	4	0	2	36
Kirsten Smith	2-3	0-0	2-2	3	5	6	1	4	0	0	19
Jenny Baldwin	2-5	1-2	2-2	3	2	7	0	0	0	0	7
Julie Crampton	0-1	0-0	0-0	0	0	0	0	0	0	0	8
Team				4							
Totals	25-52	1-422-26	45	18	73	10	29	1	7	200	

California	Fg-a	3p-a	Ft-a	Reb	Pf	Pts	Ast	To	Bk	St	Min
Monica Wiley*	5-12	0-2	0-1	3	4	10	4	3	1	1	39
Trisha Stafford*	11-25	0-2	11-12	12	4	33	1	3	2	5	35
Kesha Martin*	5-12	0-0	0-3	6	5	10	0	1	0	3	33
Milica Vukadinovic*	4-10	0-1	0-0	3	5	8	6	2	0	1	19
Jennifer Self*	2-6	2-5	0-0	3	2	6	2	3	0	2	39
Ingrid Dixson	1-3	0-0	0-0	4	1	2	0	1	0	0	12
Kim Robinson	1-4	0-1	0-1	1	1	2	1	2	0	1	20
Rachel Stewart	0-0	0-0	0-0	1	0	0	0	0	0	0	3
Team				2							
Totals	29-72	2-11	11-17	33	22	71	14	17	3	13	200

Halftime: Cal 35, Santa Clara 35. FG%: Cal 40.3, Santa Clara 48.1. 3P%: Cal 18.2, Santa Clara 25.0. FT%: Cal 64.7, Santa Clara 84.6. Officials: Pitt, Miller. Technical Fouls: none. Attendance: 2468.

CAL 62, KANSAS 47

March 17, 1993 – Allen Fieldhouse – Lawrence, KS

California	Fg-a	3p-a	Ft-a	Reb	Pf	Pts	Ast	To	Bk	St	Min
Kesha Martin*	4-8	0-0	5-7	14	3	13	1	3	1	1	38
Kim Robinson*	4-12	0-3	4-4	7	3	12	3	0	0	1	36
Ingrid Dixson*	4-11	0-0	1-2	10	1	9	0	3	3	5	33
Milica Vukadinovic*	3-20	1-6	5-6	7	4	12	6	0	0	1	40
Jackie Lear*	2-6	0-0	2-2	2	5	6	1	2	0	2	26
Sophie Von Saldern	3-5	0-0	0-2	9	2	6	0	2	0	0	9
Kelley Tatum	2-5	0-1	0-0	4	1	4	1	2	0	0	18
Team											
Totals	22-67	1-10	17-23	53	19	62	12	12	4	10	200

CAL IN POSTSEASON PLAY

Kansas	Fg-a	3p-a	Ft-a	Reb	Pf	Pts	Ast	To	Bk	St	Min
Caryn Shinn*	1-3	0-0	1-2	4	3	3	1	1	1	0	22
Angela Aycock*	5-12	0-0	3-4	9	3	13	2	6	1	1	36
Lisa Tate*	2-8	0-0	1-1	4	3	5	1	1	2	0	30
JoJo Witherspoon*	0-4	0-0	1-2	3	2	1	1	3	0	2	21
Michelle Leathers*	2-11	1-3	2-2	3	2	7	2	1	0	1	26
Shannon Kite	1-8	1-5	0-0	5	0	3	1	2	0	0	19
Alana Slalter	2-6	0-0	2-2	3	1	6	0	1	0	1	21
Amelia Holmes	0-0	0-0	3-4	4	1	3	0	0	0	0	7
Charisse Sampson	1-9	0-6	4-6	6	2	6	1	0	0	1	18
Team				5							
Totals	22-67	1-10	17-23	46	17	47	9	15	4	6	200

Halftime: Cal 25, Kansas 26. FG%: Cal 32.8, Kansas 23. 3P%: Cal 10.0, Kansas 14.3. FT%: Cal 73.9, Kansas 73.9. Officials: Stewart, Morningstar. Technical Fouls: none. Attendance: 2650.

California	Fg-a	3p-a	Ft-a	Reb	Pf	Pts	Ast	To	Bk	St	Min
Ashley Walker*	5-12	0-0	10-12	13	3	20	1	2	1	1	40
Devanei Hampton*	6-14	0-0	1-5	9	3	13	4	3	1	2	28
Natasha Vital*	1-9	0-3	0-0	1	4	2	5	5	0	1	40
Lauren Greif*	2-5	1-3	4-5	1	4	9	0	2	0	2	37
Keanna Levy*	2-5	1-2	0-0	4	2	5	1	1	0	0	20
Krista Foster	3-5	2-2	0-0	6	2	8	1	1	1	1	31
Rama N'diaye	0-0	0-0	2-2	0	0	2	0	2	0	0	4
Team				4							
Totals	19-50	4-10	17-24	38	18	59	12	16	3	6	200

Halftime: Cal 23, ND 32. FG%: Cal 38.0, ND 40.7. 3P%: Cal 40.0, ND 22.2. FT%: Cal 70.8, ND 62.5. Officials: Roberts, Bonner, Humphries. Technical Fouls: Cal none, ND Allen. Attendance: N/A.

VANDERBILT 82, CAL 63

March 20, 1993 – Municipal Auditorium – Nashville, TN

California	Fg-a	3p-a	Ft-a	Reb	Pf	Pts	Ast	To	Bk	St	Min
Kesha Martin*	7-12	0-0	1-1	9	4	15	0	2	0	1	30
Milica Vukadinovic*	7-17	2-5	2-2	9	2	18	2	6	1	2	40
Ingrid Dixon*	1-9	0-0	1-2	8	3	3	0	4	0	3	34
Jackie Lear*	8-17	0-2	0-0	0	2	16	5	2	0	3	40
Kim Robinson*	0-4	0-3	0-0	1	0	0	4	1	0	0	24
Rachel Stewart	0-3	0-0	0-0	1	1	0	0	0	0	0	12
Sophie Von Saldern	4-6	0-0	3-4	3	4	11	0	1	1	1	16
Kelley Tatum	0-0	0-0	0-0	1	1	0	0	0	0	1	4
Team				1							
Totals	27-68	2-10	7-8	33	17	63	11	16	2	11	200

Vanderbilt	Fg-a	3p-a	Ft-a	Reb	Pf	Pts	Ast	To	Bk	St	Min
Misty Lamb*	3-7	0-0	0-0	5	1	6	0	3	0	2	24
Shelley Jarrard*	3-4	1-1	0-0	2	1	7	3	0	0	1	25
Heidi Gillingham*	11-17	0-0	1-4	11	0	23	2	1	1	0	30
Rhonda Blades*	2-4	1-2	0-0	4	1	5	4	2	0	2	29
Julie Powell*	7-11	2-3	2-2	2	0	18	2	2	1	2	29
Renee Allen	1-3	0-0	0-0	1	0	2	2	1	0	0	12
Mara Cunningham	1-3	0-0	4-7	2	1	6	2	1	0	0	10
Ginger Jared	0-0	0-0	3-4	1	3	3	3	2	0	0	16
Lisa King	4-7	0-0	0-0	3	1	8	1	1	1	1	16
Sheri Sam	2-3	0-0	0-0	3	0	4	0	2	1	0	9
Team				2							
Totals	34-59	4-6	10-17	36	8	82	19	15	4	8	200

Halftime: Cal 22, Vanderbilt 40. FG%: Cal 39.7, Vanderbilt 59.6. 3P%: Cal 20.0, Vanderbilt 66.7. FT%: Cal 77.8, Vanderbilt 58.8. Officials: Fuzimoto, Geiselman. Technical Fouls: none. Attendance: 2304.

ST. JOHN'S 78, CAL 68

March 19, 2006 – Bryce Jordan Center – University Park, PA

California	Fg-a	3p-a	Ft-a	Reb	Pf	Pts	Ast	To	Bk	St	Min
Krista Foster*	3-6	0-1	0-0	6	3	6	1	3	0	0	38
Ashley Walker*	7-14	0-0	7-8	7	4	21	6	2	2	2	40-
Devanei Hampton*	6-9	0-0	4-7	3	5	16	3	0	2	1	13
Alexis Gray-Lawson*	7-21	2-6	1-2	4	1	17	1	5	0	0	40
Renee Wright*	0-2	0-0	0-0	6	4	0	2	2	1	1	40
Keanna Levy	2-3	1-1	3-4	1	1	8	1	2	0	0	29
Team				4							
Totals	25-55	3-8	15-21	31	18	68	14	15	5	4	200

St. John's	Fg-a	3p-a	Ft-a	Reb	Pf	Pts	Ast	To	Bk	St	Min
Angela Clark*	6-13	0-0	2-5	7	3	14	2	2	1	3	37
Danielle Chambers*	0-4	0-0	0-0	9	5	0	3	0	2	1	22
Kia Wright*	10-16	1-4	5-8	4	1	26	5	4	1	2	39
Tara Walker*	3-12	0-3	2-4	9	0	8	3	0	0	1	35
Greeba Barlow*	8-15	2-3	3-5	5	2	21	3	2	1	1	34
Mercedes Dukes	0-0	0-0	0-0	0	0	0	0	0	0	0	1
Tina Sten	1-4	0-0	2-2	7	3	4	1	2	1	2	19
Monique McLean	2-6	1-4	0-0	2	5	5	1	1	0	0	13
Team				5							
Totals	30-70	4-14	14-24	48	19	78	18	11	6	10	200

Halftime: Cal 27, St. John's 32. FG%: Cal 45.5, St. John's 42.9. 3P%: Cal 37.5, St. John's 28.6. FT%: Cal 71.4, St. John's 58.3. Officials: Roberts, Dahlem, Johnson. Technical Fouls: none. Attendance: N/A.

NOTRE DAME 62, CAL 59

March 18, 2007 – Petersen Events Center – Pittsburgh, PA

Notre Dame	Fg-a	3p-a	Ft-a	Reb	Pf	Pts	Ast	To	Bk	St	Min
Crystal Erwin*	2-4	0-1	2-3	4	3	6	2	1	0	1	28
Melissa D'amico*	3-5	0-0	1-2	8	1	7	0	1	0	1	18
Tulyah Gaines*	3-8	0-1	2-2	4	4	8	1	2	0	2	34

CAL 77, SAN DIEGO 60

March 22, 2008 – Maples Pavilion – Stanford, CA

San Diego	Fg-a	3p-a	Ft-a	Reb	Pf	Pts	Ast	To	Bk	St	Min
Kiva Herman*	5-13	0-0	1-1	2	1	11	2	5	0	0	37
Morgan Henderson*	5-7	2-4	1-2	3	4	13	1	3	1	1	33
Amber Sprague*	3-10	0-0	0-0	5	5	6	0	4	2	1	21
Amanda Rego*	1-5	0-0	0-0	6	2	2	8	7	1	1	29
Sam Child*	6-9	2-4	0-0	4	2	14	1	1	1	1	35
Brianna Estell	3-6	2-2	4-4	0	0	12	0	3	0	0	19
Emily Hatch	0-0	0-0	0-0	0	1	0	0	1	0	0	0+
Erica Carlson	0-0	0-0	0-0	4	3	0	0	0	2	1	10
Kaila Mangrum	1-2	0-0	0-0	3	1	2	0	0	0	1	16
Team				4							
Totals	24-52	6-10	6-7	31	19	60	12	24	7	6	200

California	Fg-a	3p-a	Ft-a	Reb	Pf	Pts	Ast	To	Bk	St	Min
Devanei Hampton*	8-12	0-0	6-14	4	3	22	2	3	0	2	25
Ashley Walker*	8-14	0-0	5-5	12	1	21	6	3	0	3	26
Natasha Vital*	3-9	1-4	0-0	2	3	7	8	3	0	2	34
Lauren Greif*	2-2	1-1	0-0	0	3	5	1	0	0	1	22
A. Gray-Lawson*	2-11	0-2	1-3	4	1	5	0	1	0	4	33
Rachelle Federico	0-2	0-0	0-0	0	0	0	0	0	0	0	2
Kelsey Adrian	3-5	1-3	0-0	2	2	7	0	1	0	1	24
Krista Foster	1-2	0-0	2-2	1	0	4	1	1	0	1	9
Rama N'diaye	2-3	0-0	0-0	2	0	4	1	1	0	1	14
Shantrell Sneed	1-2	0-0	0-0	4	1	2	0	0	0	2	11
Team				5						1	
Totals	30-62	3-10	14-24	36	14	77	19	14	0	17	200

Halftime: Cal 42, USD 27. FG%: Cal 48.4, USD 46.2. 3P%: Cal 30.0, USD 60.0. FT%: Cal 58.3, USD 85.7. Officials: Gonzalez, Pence, Strong. Technical Fouls: none. Att.: 4075.

GEORGE WASHINGTON 55, CAL 53

March 24, 2008 – Maples Pavilion – Stanford, CA

G. Washington	Fg-a	3p-a	Ft-a	Reb	Pf	Pts	Ast	To	Bk	St	Min
Whitney Allen*	3-7	0-1	0-0	6	4	6	2	0	0	0	27
Antelia Parrish*	6-12	2-4	1-1	10	3	15	1	1	0	1	40-
Jessica Adair*	4-8	0-0	3-4	8	3	11	2	1	0	1	24
Kimberly Beck*	2-14	2-7	0-0	2	1	6	3	1	0	2	40
Sarah-Jo Lawrence*	6-16	1-4	0-0	4	2	13	4	2	0	3	37
Jazmine Adair	2-6	0-0	0-0	5	3	4	1	1	0	0	16
Erica Rivera	0-0	0-0	0-0	0	0	0	0	0	0	0	2
Jamila Bates	0-0	0-0	0-0	2	0	0	1	0	0	0	6
Lisa Steele	0-3	0-1	0-0	0</							



JOANNE BOYLE

**Head Coach
Fourth Year
at California**

Joanne Boyle, the 2007-08 Russell Athletic/WBCA Region 8 Coach of the Year, has guided the California women's basketball program to the distinction of being one of the top-10 teams in the country in her three seasons at the helm. This year's Cal team has earned the highest ranking in school history, grabbing the No. 2 preseason spot in *Athlon Sports* magazine.

Boyle entered 2008-09 with a 68-28 record in three years in Berkeley, giving her the best winning percentage (.708) of any of the eight women's basketball coaches in school history and a six-year career record of 135-57 (.703). A member of the State Farm/Wade Trophy selection committee, Boyle became the third individual in school history to be honored as Pac-10 Coach of the Year in 2006-07. She has registered more wins in her first three seasons at Cal than the Bears tallied in the six seasons (63) prior to her arrival.

Under Boyle's direction, Cal has registered three consecutive NCAA Tournament berths (2006-08) for the first time and consecutive seasons with at least 20 wins for only the second time in school history (the other years were 1980-81 and 1981-82). In 2008, Cal also advanced to the final of the Pac-10 Tournament for the first time.

Boyle's 2007-08 Cal team carved its place in the national spotlight and in the school record books. The Bears set Cal records for wins in a season (27-7), winning percentage (.794), Pac-10 victories (15-3) and Pac-10 finish (2nd), and advanced to the second round of the NCAA Tournament for the first time since 1993. No. 3-seeded Cal defeated No. 14-seeded San Diego, 77-60, in the first round of 2008 NAAs before losing to No. 6-seeded George Washington, 55-53, in the second round on a buzzer beater.

Last season, Cal was ranked in the top 10 for 13 straight weeks in the Associated Press poll and 12 consecutive weeks in the *USA Today-ESPN* coaches' poll, including rising to an all-time program-best ranking of No. 8 in both polls. The Bears were tabbed No. 13 (AP) and No. 14 (coaches) in the preseason polls.

Since Boyle's arrival on the West Coast, Cal has emerged as one of the Pac-10's statistical leaders. In 2007-08, Cal ranked among the top-five teams in 13 categories for the second straight season and was No. 1 in four areas. For the third consecutive year, Cal established school records for field goal percentage defense (35.1%, 1st Pac-10) and scoring defense (54.3 ppg, all-time Pac-10

record). Cal's 155 three-pointers made in 2007-08 broke the previous school record of 135, established in 1995-96.

After registering the program's first winning record and postseason berth in 13 seasons in 2005-06, the following year's team surpassed that standard. The Philadelphia native led the Golden Bears to a 23-9 overall record, marking Cal's first 20-win season in 15 years and falling only one win from matching the 1983-84 team (24-8) for the previous most wins in school history. Eighth-seeded Cal fell to ninth-seeded Notre Dame, 62-59, in the opening round of the 2007 NCAA Tournament.

In 2006-07, Cal matched the 1991-92 Cal team for the then-best Pac-10 record (12-6) and placed alone in third place for the then-best Pac-10 showing in school history. The 2006-07 Bears also were nationally ranked 17



JOANNE BOYLE'S HEAD COACHING RECORD

CALIFORNIA (HEAD COACH)

<u>Years</u>	<u>Overall</u>	<u>Conference Record/Finish</u>	<u>Postseason</u>
2005-06	18-12	10-8/6th Pacific-10	NCAA First Round
2006-07	23-9	12-6/3rd Pacific-10	NCAA First Round
2007-08	27-7	15-3/2nd Pacific-10	NCAA Second Round
2008-09	27-6	15-3/2nd Pacific-10	TBD
Totals	95-34 (.736)		

RICHMOND (HEAD COACH)

<u>Years</u>	<u>Overall</u>	<u>Conference Record/Finish</u>	<u>Postseason</u>
2002-03	21-11	9-7/T4th Atlantic 10	WNIT Quarterfinals
2003-04	23-10	11-5/4th Atlantic 10	WNIT Semifinals
2004-05	23-8	12-4/4th Atlantic 10	NCAA First Round
Totals	67-29 (.698)		

Boyle's Career Head Coaching Record: 135-57 (.703), 6 years

DUKE (ASSISTANT COACH)

1993-94	16-11	7-9/5th ACC	-
1994-95	22-9	10-6/4th ACC	NCAA Second Round
1995-96	26-7	12-4/2nd ACC	NCAA Second Round
1996-97	19-11	9-7/5th ACC	NCAA Second Round
1997-98	24-8	13-3/1st ACC	NCAA Elite Eight
1998-99	29-7	15-1/1st ACC	NCAA National Championship Game
1999-00	28-6	12-4/2nd ACC	NCAA Sweet 16
2000-01	30-4	13-3/1st ACC	NCAA Sweet 16
2001-02	31-4	16-0/1st ACC	NCAA Final Four
Totals	225-121 (.650)		

of 18 weeks, including a then-school-record No. 15 ranking by the Associated Press for two weeks. On the heels of the 2005-06 squad's success, Cal was ranked No. 21 in the preseason AP and *USA Today-ESPN* coaches' polls.

Boyle's team gained further attention when it upset No. 8 Stanford, 72-57, on the road Feb. 4, 2007. The victory snapped the Cardinal's 17-game winning streak and 50-game home Pac-10 winning streak, and marked the highest ranked win in Boyle's head coaching career. Also that season, Cal defeated Oregon, 65-56, Jan. 20, 2007, in Berkeley to give Boyle her 100th-career victory.

During her first Cal season in 2005-06, Boyle led a freshman-dominated Bears team

to an 18-12 overall record, a sixth-place showing in the Pac-10 (10-8) and the school's first NCAA Tournament bid since 1993.

That year, Cal registered victories over No. 13 Arizona State (66-64) and Pac-10 Tournament champion UCLA (65-58) at home, and No. 23 USC (72-67) on the road. The 10th-seed Bears fell to seventh-seeded St. John's, 78-68, in the first round of the NCAA Tournament after holding a first-half lead.

Under Boyle's tutelage, Cal players have received 19 conference postseason honors, highlighted by center Devanei Hampton's 2006-07 Pac-10 Player of the Year honor and guard Alexis Gray-Lawson's 2005-06 Pac-10 Freshman of the Year award. Hampton became the 10th freshman in conference

history to be named first-team All-Pac-10 and became Cal's first three-time first-team selection in 2007-08. Forward Ashley Walker is a two-time first-team All-Pac-10 choice and was picked to the inaugural 2007-08 Pac-10 All-Defensive team. Hampton and Walker have both earned All-America recognition the last two years. In 2007-08, guard Lauren Greif garnered second-team Pac-10 All-Academic.

After her first season at Cal, Boyle was named an assistant coach for the USA team that competed in the 2006 FIBA Americas U20 Championship for Women and a member of the WBCA Board of Directors. With Boyle on staff and Hampton on the 12-player roster, the USA defeated Brazil, 96-54, to claim the FIBA Americas title with a 5-0 record.

Boyle was hired at Cal on April 15, 2005, after serving three seasons as head coach at Richmond, where she directed the Spiders

WNIT semifinals in 2004 (23-10). Her 2003-04 team paced the conference in six statistical categories, including scoring offense, scoring margin, field goal percentage and assist/TO ratio. At 17.9 assists per game, Richmond ranked 10th in the nation.

Under Boyle's guidance, six Richmond players were selected All-Atlantic 10, with Kate Flavin receiving first-team honors in 2004 and 2005.

Boyle was hired by the Spiders in April of 2002, inheriting a team that posted a 14-16 overall record the previous year and hadn't enjoyed a postseason appearance since 1990-91. As she did at Richmond, Boyle brought a winner to Berkeley in her inaugural year at the helm, snapping a streak of 12 straight losing seasons at Cal.

Boyle also has a proven track record as a recruiter, inking Blue Star Index's 12th-ranked recruiting class in the country for Richmond

Eight and to the 2000 and 2001 NCAA Sweet 16.

Kodak All-Americans Michele VanGorp (1999), Georgia Schweitzer (2001), Alana Beard (2002 and 2003) and Iciss Tillis (2003) were among the players who benefited from Boyle's presence at Duke. Beard was selected the 2003 Kodak Player of the Year.

Fueling Duke's rise on the national scene were four straight top-five recruiting classes from 1999-02.

Duke's success in 2001-02 was particularly rewarding for Boyle, who faced a unique personal challenge off the court. In late November, Boyle suffered an arteriovenous malformation (AVM) in her brain, which resulted in brain surgery and a lengthy hospital stay. The genetic condition is a capillary deficiency that causes an eruption of blood vessels which produces stroke-like symptoms and bleeding within

JOANNE BOYLE CAL CAREER HIGHLIGHTS

- 2007-08 Russell Athletic/WBCA Region 8 Coach of the Year and 2006-07 Pac-10 Coach of the Year
- 2008-09 WBCA Rising Star
- Joined Gooch Foster (1991-92) and Caren Horstmeyer (2003-04) as Cal's women's basketball coaches who earned Pac-10 Coach of the Year
- Rose to a program-best No. 3 ranking in both the AP and USA Today/ESPN Coaches' Poll, a position her team held for four weeks in 2008-09
- Owns the best winning percentage (.736) of any of the eight women's basketball coaches in Cal history
- Directed Cal to the best Pac-10 finish (2nd) and to the Bears' best Pac-10 record (15-3) in program history in 2007-08 and 2008-09
- Led the 2008-09 team to a school record 12 consecutive victories
- Guided Cal to eight ranked wins in four seasons, including a victory over No. 7 Stanford and No. 2 Rutgers in 2008-09
- Coached the 2006-07 Pac-10 Player of the Year (Devanei Hampton) and the 2005-06 Pac-10 Freshman of the Year (Alexis Gray-Lawson)
- Her players have earned All-Pac-10 honors 11 times, Pac-10 All-Freshman accolades seven times, and All-Defensive Team twice
- Coached two All-Americans (Devanei Hampton and Ashley Walker)
- 2006 USA Under-20 National team assistant coach
- Member of the WBCA Board of Directors

to three consecutive 20-plus win seasons, including a 23-8 record and the program's first NCAA berth in 14 years in 2004-05. The Spiders finished with a 12-4 record in the Atlantic 10 in Boyle's final year, their best mark in the four years since they joined the conference. In January 2005, the program received its first-ever national ranking – No. 25 in the ESPN-USA Today-WBCA Coaches' Poll.

In 2005, Richmond earned the program's first at-large bid and third overall invitation to the NCAA Tournament. The 11th-seeded Spiders lost to sixth-seeded Florida State, 87-54, in the first round. Also in 2004-05, Boyle coached Richmond to victories over Virginia, Liberty and Dartmouth – all NCAA Tournament qualifiers – and fielded a team that led the Atlantic 10 in three-point field goal percentage (35.1%) and ranked in the upper five in the conference in 13 statistical categories. For Boyle's efforts, the *Richmond Times-Dispatch* named her the Virginia State Coach of the Year.

Boyle recorded a 67-29 mark (.698) in three seasons at Richmond. In addition to the 2005 NCAA Tournament, she led the Spiders to the WNIT quarterfinals in 2003 (21-11) and to the

in 2004-05. She signed Crystal Goring, who was rated the No. 6 best player nationally by Blue Star and earned McDonald's and WBCA All-America honors. Cal's last two recruiting classes have been ranked in the top 25 nationally.

Before accepting her first collegiate head coaching job at Richmond, Boyle was an integral part of Duke's rise to national prominence as an assistant coach for nine seasons. The season before Boyle's arrival in 1993-94, Duke compiled a 12-15 record and finished last in the Atlantic Coast Conference. Two seasons into her stint in Durham, N.C., the team notched 20-plus wins (22-9) for the first time in 10 years and advanced to the second round of the NCAA Tournament.

With Boyle on staff, Duke garnered eight straight NCAA Tournament berths, highlighted by appearances in the 1999 national championship game and the 2002 semifinals. The Blue Devils reached the 20-win plateau seven times, twice amassed at least 30 victories, were ranked in the top 10 nationally four straight years, grabbed four regular-season ACC championships and advanced to the 1998 NCAA Elite

the cerebellum. An AVM differs from a blood clot in that an AVM cannot reappear.

Surrounded by her team, friends and family, Boyle fought valiantly to overcome her illness. Her recovery process was more rapid than her doctors had predicted. Her steely resolve, coupled with intense physical and speech therapy, enabled Boyle to return to her role on the Blue Devils' bench within a month. Not long after that, she was on her way to San Antonio, Texas, with the team for Duke's second Final Four appearance in four years.

Prior to coaching at Duke, Boyle played professional basketball overseas for three years for division one teams in Luxembourg and Germany. During her European stay, she also won two league championships.

Boyle, a four-year letterwinner at Duke, graduated in 1985 with a degree in economics and obtained a master's of science degree in health policy and administration from North Carolina in 1989. She ended her playing career ranked second at Duke in both scoring and in assists. Her 75 steals during the 1984-85 campaign remained the highest single-season total until Beard broke the mark in 2000-01.

COACHING STAFF

**CHARMIN
SMITH**

**Assistant Coach
Second Year at
California**

Charmin Smith, a former Stanford assistant coach and standout player, became an assistant coach for the California women's basketball team during May of 2007. Smith, now in her second season with the Golden Bears, serves as the team's recruiting coordinator, oversees the growth of the Bears' guards and assists with all aspects of the program.

In Smith's inaugural season in Berkeley in 2007-08, Smith helped junior guard Alexis Gray-Lawson earn second-team All-Pac-10, and sophomore guard Natasha Vital garner honorable mention all-conference and Pac-10 All-Defensive accolades.

Smith came to Cal after serving as an assistant coach for three seasons with the Cardinal and spending six years playing professionally. During Smith's tenure as an assistant at Stanford, the Cardinal posted an 87-16 (.845) record and made a pair of NCAA Elite Eight appearances. In addition to her duties with recruiting, scouting and player development, Smith was heavily involved in various community service activities, including a program to assist the victims of Hurricane Katrina.

Smith was a star player for Stanford from 1993-97, helping the Cardinal to three NCAA Final Fours, as well as three Pac-10 titles. Following her playing career, she joined the professional ranks in the ABL from 1997-98 as a member of the Portland Power. She also played three years in the WNBA with the Seattle Storm and the Minnesota Lynx, and one year in the Swedish Basketball League. In May of 2008, Smith attended a 10-year reunion of the first Lynx team.

Smith began her coaching career in 2003 as an assistant coach at Boston College, helping the Eagles to one of their most successful seasons in school history. During her lone season, Boston College won its first Big East title and received a No. 3 seed in the NCAA Tournament, advancing to the Midwest Regional semifinals.

In addition to her on-court experiences, Smith worked for two seasons as a production assistant and editor with NBA Entertainment, where she aided in the production of several national NBA broadcasts.

A four-year letterwinner at Stanford, Smith earned her bachelor's and master's degrees in civil and environmental engineering from the school. The St. Louis, Mo., native was a two-time recipient of the Coaches' Award (1994, 1997) and was named the team's Most Improved Player in 1995.

**KEVIN
MORRISON**

**Assistant Coach
Second Year at Cal**

Kevin Morrison, who spent seven years as a successful California Amateur Athletic Union (AAU) coach, joined the California women's basketball program as an assistant coach in June of 2007.

Morrison contributes to all facets of Cal's program, including recruiting and scouting, and teams with Charmin Smith to push the Golden Bears' guards to reach their potential. Last season, Morrison worked closely with Cal's post players.

During his first season at Cal in 2007-08, the Bears set school records for wins in a season (27-7), Pac-10 victories (15-3) and Pac-10 finish (2nd), and advanced to the second round of the NCAA Tournament. Morrison helped posts Devanei Hampton and Ashley Walker earn first-team All-Pac-10 and garner an assortment of All-America recognition.

Prior to his current role, Morrison served as the president and head coach of the West Coast Elite AAU girls' basketball team. In addition to serving as the program's recruiting coordinator, he provided individual coaching and instruction to the team's members.

For three years prior to joining the Cal staff, he had also been the director and editor of Grass Roots Journal, the top Western Regional scouting service. The service had over 93 Division I schools as subscribers, featured fall and spring showcases, and the Grass Roots Sports Basketball Academy.

During his three years with West Coast Elite, he coached 44 players who went on to play college basketball, including six McDonald's All-Americans and three Gatorade State Players of the Year. The McDonald's All-Americans include Stefanie Gilbreath (Cinco Ranch HS, TX - USC), Brianna Gilbreath (Cinco Ranch HS, TX - USC), Michelle Harrison (Mountain View HS, UT - Stanford), Italee Lucas (Centennial HS, NV - North Carolina), Ashley Gayle (Bishop Gorman HS, NV - Texas) and Abi Olajuwon (Marlborough School, CA - Oklahoma). Harrison, Lucas and Gayle were named Gatorade State Players of the Year in 2006, 2007 and 2008, respectively.

Morrison served as a consultant for Blue Star Basketball, working as a camp director and tournament director for various events. He also was a varsity girls' basketball assistant coach for Upland High School (2002-03) and Charter Oak High School (2000-02).

A 1994 graduate of Cal Poly Pomona with a degree in social work, Morrison spent over nine years as a social worker and high school guidance counselor.

**JENNIFER
HOOVER**

**Assistant Coach
First Year at Cal**

Jennifer Hoover, a 14-year NCAA Division I coaching veteran whose stops have included Virginia and Memphis, was named an assistant coach of the California women's basketball team in June of 2008.

Hoover, who was chosen one of the top-50 all-time greatest women's basketball players in Atlantic Coast Conference history in 2002, works with all aspects of the Cal program, including on-court coaching, recruiting and scouting. With extensive post experience as a player and coach, Hoover will oversee the development of the Bears' post players.

Hoover came to Berkeley after spending the 2007-08 season as the associate head coach at Memphis. After her first stint as an assistant coach at Memphis in 2002-03, Hoover was hired at the University of Virginia as the director of basketball operations and was promoted to assistant coach after less than a year. Hoover became the Cavaliers' recruiting coordinator and helped them finish the 2006-07 season with a 19-15 overall record.

Hoover, who also handled on-court coaching, scouting, player development and summer camps at Virginia, started her coaching career at the University of Missouri-Kansas City, working there from 1994-96 prior to becoming an assistant at Virginia Commonwealth for two seasons (1996-98). She then spent two seasons at East Carolina (1998-00) before moving to James Madison (2000-02), where she helped the Dukes to the WNIT Final Four.

Hoover then made her first stop in 2002-03 at Memphis, where she recruited and coached the Lady Tigers' post players.

In her playing days, Hoover was a three-time All-ACC honoree at Wake Forest. The forward/center still holds the Wake Forest career records for points (1,728) and rebounds (1,006), and is the only women's basketball player at Wake Forest to surpass both the 1,000-career point and rebounding marks.

Following her collegiate playing career (1987-91), Hoover played professionally overseas for the Solna IF Basketball Team in Stockholm, Sweden, from 1991-92. She played the 1993 season with Athletes in Action on the USA Fall Exhibition Tour and the Australian spring tour before starting her coaching career.

Anative of Roanoke, Va., Hoover graduated from Wake Forest in 1991 with a degree in communications. In 2007, she was selected to the Wake Forest Athletic Hall of Fame.

Hoover and her husband, John, reside in Lafayette, Calif., with their daughter, Maggie, and a Mastiff named Butkiss.



KELSEY ADRIAN

Sophomore (1V) Guard/Forward
6-1
Langley, B.C., Canada
National Elite Dev. Academy
Major: Undeclared

11

2008-09: Made the first start of her collegiate career in the season opener, Nov. 11 against Albany, ... started the first ten games of the season until Devanei Hampton returned to the starting lineup...averaged 5.7 points and 3.5 rebounds

per game as a starter...played a career-high 39 minutes in the Nov. 21 upset of Rutgers...came up on basket shy of tying her career high when she scored 12 points in the opening game of the Paradise Jam tournament against South Florida... set a new career high with 15 points against San Jose State...averaged 5.7 points and 3.5 rebounds per game as a starter...went 2-for-3 from three-point range against Washington State Feb. 8, scoring eight points in the game., her largest point contribution coming off the bench this season..missed the USC and UCLA games after suffering a mild concussion against Oregon State...played 21 minutes in her first game back, March 5, against Oregon State.

ADRIAN'S CAREER HIGHS

Points..... 15at San Jose State 12/12/08
 Rebounds9at Princeton 12/8/07
 Assists5vs. Arizona..... 2/16/08
 Blocks 1twice, last vs. Oregon 3/8/08
 Steals.....2at Princeton 12/8/07
 Minutes.....39vs Rutgers 11/21/08

ADRIAN'S SEASON HIGHS

Points..... 15at San Jose State 12/12/08
 Rebounds6vs South Florida 11/27/08
 Assists2twice, last vs South Florida 11/27/08
 Block 1vs. Washington 03/13/09
 Steals..... 13 times, last vs Washington..... 01/11/09
 Minutes..... 39vs Rutgers 11/21/08

2008-09 GAME-BY-GAME

Opp	gs	min	Total		3-Pointers		Free throws		Rebounds				pf	a	t/o	blk	stl	pts	avg	
			fg-fga	pct	3fg-fga	pct	ft-fa	pct	off	def	tot	avg								
Albany	*	35	2-11	.182	1-6	.167	1-2	.500	0	0	0	0.0	3-0	1	0	0	0	6	6.0	
Nevada	*	29	0-5	.000	0-4	.000	1-2	.500	1	2	3	1.5	2-0	2	4	0	0	1	3.5	
Rutgers	*	39	3-5	.600	2-4	.500	0-0	.500	1	4	5	2.7	0-0	0	0	0	0	8	5.0	
vs. South Florida	*	30	4-11	.363	2-6	.333	2-3	.667	4	2	6	3.5	5-1	2	0	0	0	12	6.8	
vs. Texas Tech	*	34	1-7	.142	1-4	.250	0-3	.000	1	1	2	3.2	3-0	0	3	0	0	3	6.0	
vs. Iowa	*	24	2-4	.500	1-2	.500	0-0	.000	3	3	6	3.7	1-0	1	0	0	0	5	5.8	
Princeton	*	28	1-4	.250	1-3	.333	0-0	.000	0	0	0	3.1	1-0	1	4	0	0	3	5.4	
TCU	*	35	1-9	.111	1-9	.111	1-2	.500	1	3	4	3.3	1-0	0	1	0	0	4	5.3	
at San Jose State	*	30	6-10	.600	3-5	.600	0-0	.000	3	3	6	3.6	1-0	1	1	0	1	15	6.3	
vs Oklahoma	*	24	0-5	.000	0-3	.000	0-0	.000	2	1	3	3.5	4-0	1	2	0	0	0	5.7	
St. Mary's		21	1-5	.200	0-1	.000	0-0	.000	1	2	3	3.5	1-0	1	1	0	0	2	5.4	
at Arizona		7	0-0	.000	0-0	.000	0-0	.000	0	0	0	3.2	0-0	0	1	0	0	0	4.9	
at Arizona State		18	2-3	.666	0-0	.000	0-1	.000	0	1	1	3.0	0-0	1	0	0	1	4	4.8	
Washington State		20	3-5	.600	2-3	.666	0-0	.000	0	3	3	3.0	2-0	0	2	0	0	8	5.1	
Washington		17	2-7	.285	1-5	.200	1-2	.500	0	1	1	2.9	3-0	0	1	0	1	6	5.1	
Stanford		23	2-8	.250	2-7	.285	0-0	.000	2	2	4	2.9	1-0	0	2	0	0	6	5.2	
at Oregon State		16	0-2	.000	0-2	.000	0-0	.000	1	2	3	2.9	2-0	0	0	0	0	0	4.9	
at Oregon		12	0-1	.000	0-0	.000	0-0	.000	1	0	1	2.8	1-0	0	0	0	0	0	4.6	
UCLA		3	1-4	.250	1-3	.333	0-0	.000	0	0	0	2.7	1-0	0	1	0	0	3	4.5	
USC		2	0-0	.000	0-0	.000	0-0	.000	0	1	1	2.6	0-0	0	1	0	0	0	4.3	
at Washington		19	1-2	.500	1-1	1.000	0-0	.000	1	2	3	2.6	0-0	1	0	0	0	3	4.2	
at Washington State		10	2-3	.666	1-1	1.000	0-0	.000	0	0	0	2.5	0-0	0	0	0	0	5	4.3	
at Stanford		5	0-0	.000	0-0	.000	0-0	.000	0	1	1	2.4	0-0	0	1	0	0	0	4.1	
Oregon		23	1-3	.333	0-1	.000	0-0	.000	2	2	4	2.5	0-0	0	1	0	0	2	4.0	
Oregon State		16	0-4	.000	0-1	.000	0-0	.000	2	0	2	2.5	1-0	0	1	0	0	0	3.8	
at USC			DNP-INJ																	
at UCLA			DNP-INJ																	
Arizona State		21	1-7	.143	1-5	.200	0-0	.000	1	1	2	2.4	1-0	1	0	0	0	3	3.8	
Arizona		3	0-0	.000	0-0	.000	0-0	.000	0	0	0	2.3	0-0	0	0	0	0	0	3.7	
vs Washington		23	1-5	.200	0-2	.000	2-4	.500	1	0	1	2.3	1-0	1	1	1	0	4	3.7	
vs. USC		11	0-2	.000	0-1	.000	0-0	.000	0	0	0	2.2	0-0	1	1	0	0	0	3.6	
vs. Fresno State		12	0-3	.000	0-2	.000	0-0	.000	0	1	1	2.2	1-0	0	1	0	0	0	3.4	
vs. Virginia		5	0-3	.000	0-2	.000	0-0	.000	0	0	0	2.1	0-0	0	0	0	0	0	3.3	
Totals		31-10	596	37-138	.268	21-83	.253	8-19	.421	27	38	65	2.1	37-1	15	30	1	3	103	3.3

ADRIAN'S CAREER STATISTICS

Year	G-Gs	Min	Fg-a	Pct	3p-a	Pct	Ft-a	Pct	Off	Def	Reb	Avg	Pf-D	Ast	To	Blk	St	Tp	Avg
07-08	34-0	660-19.4	57-154	.370	29-92	.315	16-34	.471	35	50	85	2.5	45-0	29	48	2	8	159	4.7
08-09	31-10	596-19.2	37-138	.268	21-83	.253	8-19	.421	27	38	65	2.1	37-1	15	30	1	3	103	3.3
Totals	65-10	1256/19.3	94-292	.322	50-175	.286	24-53	.453	62	88	150	2.3	82-1	44	78	3	11	262	4.0



ANGELEL AGUIRRE

Freshman Guard
5-11
Dallas, Tex. (White Plains HS)
Major: Undeclared

5

2008-09: Scored the first basket of her Cal career in the third game of the Paradise Jam tournament, 11/29/08 vs. Iowa...got her first career rebound in the Virgin Islands, pulling in a defensive rebound against South Florida Nov. 27...scored a career-high four points against Saint Mary's....also

had a career-high three rebounds in the Saint Mary's game...played a combined nine minutes in the Oregon/ Oregon State games in mid February.

AGUIRRE'S SEASON & CAREER HIGHS

Points.....	4	vs. Saint Mary's.....	12/29/08
Rebounds.....	3	vs. Saint Mary's.....	12/29/08
Assists.....	1	4 times, last vs Oregon.....	02/19/09
Blocks.....			
Steals.....	1	twice, last vs. Oregon.....	02/19/09
Minutes.....	8	vs. Saint Mary's.....	12/29/08

2008-09 GAME-BY-GAME

Opp	gs	min	Total		3-Pointers		Free throws		Rebounds				pf	a	t/o	blk	stl	pts	avg
			fg-fga	pct	3fg-fga	pct	ft-fta	pct	off	def	tot	avg							
Albany		4	0-0	.000	0-0	.000	0-0	.000	0	0	0	0.0	1-0	0	0	0	1	0	0.0
Nevada		1	0-0	.000	0-0	.000	0-0	.000	0	0	0	0.0	1-0	0	0	0	0	0	0.0
Rutgers	DNP																		
vs South Florida		6	0-0	.000	0-0	.000	0-0	.000	0	1	1	0.0	0-0	0	0	0	0	0	0.0
vs Texas Tech	DNP																		
vs Iowa		6	1-2	.500	0-0	.000	0-0	.000	0	1	1	0.3	0-0	0	0	0	0	2	0.3
Princeton		2	0-0	.000	0-0	.000	0-0	.000	0	0	0	0.3	0-0	1	0	0	0	0	0.3
TCU	DNP																		
at San Jose State		7	1-1	1.000	0-0	.000	0-0	.000	0	2	2	0.6	0-0	1	0	0	0	2	0.6
vs Oklahoma	DNP																		
St. Mary's		8	2-3	.666	0-0	.000	0-0	.000	0	3	3	0.9	2-0	0	0	0	0	4	1.0
at Arizona	DNP																		
at Arizona State	DNP																		
Washington State	DNP																		
Washington		3	0-0	.000	0-0	.000	0-0	.000	0	0	0	0.8	0-0	1	0	0	0	0	0.9
Stanford	DNP																		
at Oregon State	DNP																		
at Oregon	DNP																		
UCLA		0+	0-0	.000	0-0	.000	0-0	.000	0	0	0	0.7	0-0	0	0	0	0	0	0.8
USC	DNP																		
at Washington		4	0-0	.000	0-0	.000	0-0	.000	0	1	1	0.7	0-0	0	0	0	0	0	0.7
at Washington State		2	0-0	.000	0-0	.000	0-0	.000	0	0	0	0.7	0-0	0	1	0	0	0	0.7
at Stanford	DNP																		
Oregon		5	0-0	.000	0-0	.000	0-0	.000	0	0	0	0.6	0-0	1	0	0	1	0	0.6
Oregon State		4	0-1	.000	0-0	.000	0-0	.000	1	0	1	0.6	0-0	0	2	0	0	0	0.6
at USC	DNP																		
at UCLA	DNP																		
Arizona State	DNP																		
Arizona	DNP																		
vs Washington		12	0-0	.000	0-0	.000	1-2	.500	1	1	2	0.7	0-0	0	2	0	0	1	0.6
vs USC	DNP																		
vs. Fresno State		2	0-0	.000	0-0	.000	0-0	.000	3	1	4	0.8	0-0	0	0	0	0	0	0.6
vs. Virginia		1	0-0	.000	0-0	.000	0-0	.000	0	0	0	0.8	0-0	0	0	0	0	0	0.5
Totals	17-0	68	4-9	.444	0-0	.000	1-2	.500	3	10	13	0.8	4-0	4	5	0	2	9	0.5



RACHELLE FEDERICO

Sophomore (1V) Guard
5-11
Tucson, Ariz. (Flowing Wells HS)
Major: Undeclared

3

2008-09: Scored a career-high 6 points at the Paradise Jam Tournament's opening game against South Florida...shot .500 from three point range for the three games of the Paradise Jam Tournament...hit a three-pointer in three straight games played (11/29-12/12)...played a career-

high 21 minutes against San Jose State... was shooting 50.0 percent from three-point range most of the season...all but one of her made baskets this season was a three.

FEDERICO'S CAREER HIGHS

Points.....6	vs. South Florida	11/27/08
Rebounds.....4	at San Jose State	12/12/08
Assists.....2	at San Jose State	12/12/08
Blocks.....0		
Steals.....1	twice, last at Stanford	1/26/08
Minutes.....21	San Jose State	12/12/08

FEDERICO'S SEASON HIGHS

Points.....6	vs. South Florida	11/27/08
Rebounds.....4	at San Jose State	12/12/08
Assists.....2	at San Jose State	12/12/08
Blocks.....0		
Steals.....2	vs. Saint Mary's	12/29/08
Minutes.....21	San Jose State	12/12/08

2008-09 GAME-BY-GAME

Opp	gs	min	Total		3-Pointers		Free throws		Rebounds				pf	a	t/o	blk	stl	pts	avg
			fg-fga	pct	3fg-fga	pct	ft-fa	pct	off	def	tot	avg							
Albany		4	0-0	.000	0-0	.000	0-0	.000	0	0	0	0.0	0-0	0	1	0	0	0	
Nevada		1	0-0	.000	0-0	.000	0-0	.000	0	0	0	0.0	0-0	0	0	0	0	0	
Rutgers		1	0-0	.000	0-0	.000	0-0	.000	0	0	0	0.0	0-0	0	0	0	0	0	
vs South Florida		9	1-2	.500	1-2	.500	3-4	.750	0	0	0	0.0	0-0	0	1	0	0	6	1.5
vs Texas Tech		2	0-0	.000	0-0	.000	0-0	.000	0	0	0	0.0	0-0	0	1	0	0	0	1.5
vs Iowa		8	1-5	.200	1-2	.500	0-0	.000	0	1	0	0.2	0-0	0	0	0	0	3	1.5
Princeton		3	1-1	1.000	1-1	1.000	0-0	.000	0	1	1	0.3	0-0	0	0	0	0	3	1.7
TCU	DNP																		
at San Jose State		21	1-4	.250	1-2	.500	1-2	.500	3	1	4	0.8	1-0	2	1	0	0	4	2.0
vs Oklahoma		0+	0-0	.000	0-0	.000	0-0	.000	0	0	0	0.7	1-0	0	0	0	0	0	1.8
St. Mary's		12	0-4	.000	0-2	.000	0-0	.000	0	1	1	0.7	0-0	0	1	0	2	0	1.6
at Arizona	DNP																		
at Arizona State	DNP																		
Washington State		0+	0-0	.000	0-0	.000	0-0	.000	0	0	0	0.6	0-0	0	0	0	0	0	1.5
Washington		3	1-1	1.000	1-1	1.000	0-0	.000	0	1	1	0.7	1-0	0	1	0	0	3	1.6
Stanford	DNP																		
at Oregon State	DNP																		
at Oregon		1	0-0	.000	0-0	.000	0-0	.000	0	0	0	0.6	0-0	0	0	0	0	0	1.5
UCLA		0+	0-0	.000	0-0	.000	0-	.000	0	0	0	0.6	0-0	0	0	0	0	0	1.4
USC	DNP																		
at Washington		5	0-1	.000	0-1	.000	0-0	.000	0	1	1	0.5	0-0	0	0	0	0	0	1.3
at Washington State		11	0-2	.000	0-1	.000	0-0	.000	0	1	1	0.6	0-0	0	0	0	0	0	1.2
at Stanford	DNP																		
Oregon		7	1-1	.000	0-0	.000	0-0	.000	1	0	1	0.6	2-0	0	0	0	0	2	1.2
Oregon State		5	1-1	1.000	1-1	1.000	0-0	.000	0	0	0	0.6	0-0	0	0	0	0	3	1.3
at USC	DNP																		
at UCLA		1	0-1	.000	0-1	.000	0-0	.000	0	0	0	0.5	0-0	0	0	0	0	0	1.3
Arizona State		2	0-0	.000	0-0	.000	0-0	.000	0	0	0	0.5	0-0	0	0	0	0	0	1.2
Arizona	DNP																		
vs Washington		19	1-5	.200	0-3	.000	0-0	.000	0	2	2	0.6	0-0	1	3	0	0	2	1.2
vs USC	DNP																		
vs. Fresno State		3	0-1	.000	0-0	.000	2-2	1.000	0	1	1	0.6	0-0	0	0	0	0	0	1.3
vs. Virginia		1	1-1	1.000	1-1	1.000	0-0	.000	0	0	0	0.6	0-0	0	0	0	0	3	1.3
Totals	23-0	119	9-30	.300	7-18	.389	6-8	.750	4	9	13	0.6	7-0	3	8	0	2	31	1.3

FEDERICO'S CAREER STATISTICS

Year	G-Gs	Min	Fg-a	Pct	3p-a	Pct	Ft-a	Pct	Off	Def	Reb	Avg	Pf-D	Ast	To	Blk	St	Tp	Avg
07-08	16-0	59-3.7	4-21	.190	2-13	.154	4-8	.500	1	2	3	0.2	5-0	0	5	0	2	14	0.9
08-09	23-0	119-5.2	9-30	.300	7-18	.389	6-8	.750	4	9	13	0.6	7-0	3	8	0	2	31	1.3
Totals	39-0	178/4.6	13-51	.255	9-31	.290	10-16	.625	5	11	16	0.4	12-0	3	13	0	4	45	1.2



ALEXIS GRAY-LAWSON

Redshirt Junior (3V) Guard

5-8

Oakland, Calif. (Oakland Tech HS)

Major: Social Welfare

21

2008-09: Has the option of utilizing a fifth-year of eligibility in 2009-10 due to an ACL injury as a sophomore...led Cal in both games against the Tunisia national team (20 points and then 30 points) on the Bears' Africa tour...led the 2008 San Francisco Pro Am summer league in scoring at 28.3 ppg...named one of the top five 2-guards in the nation by ESPN.com...scored a season-high 25 points in the victory over Rutgers... became the 20th player in Cal history to score 1,000 career points on Nov. 29 at the Paradise Jam Tournament in the game against Iowa... named to the Paradise Jam All-Tournament team...posted first double-double of her career with 12 points and a career-high 10 assists against Princeton Dec. 6... scored 19 points against Saint Mary's, hitting 8-of-11 fg attempts...had second career double-double, first with double-digit rebounds, with 10 points and 10 rebounds against Washington State...scored a career-high 37 points against Stanford, the most by a Cal player since 1987...earned first Pac-10 player of the week honor of her career (Jan. 19)...followed 37-point performance with 19 points against Oregon State and 17 at Oregon...made eight consecutive three-point attempts over a span of three games 2/19-2/27...scored 22 points along with making key free throws down the stretch to help lead Cal to a road victory at USC...named First Team All-Pac-10.

GRAY-LAWSON'S CAREER HIGHS

Points.....	37 at Stanford.....	1/18/09
Rebounds.....	10 vs. Washington St.	01/08/09
Assists.....	10 vs Princeton	12/06/08
Blocks.....	1 7 times, last vs South Florida	11/27/08
Steals.....	6 at Washington	12/20/05
Minutes.....	45 at UCLA.....	1/29/06

Double Doubles: 2 (last vs Washington State) 01/08/09

GRAY-LAWSON'S SEASON HIGHS

Points.....	37 at Stanford.....	1/18/09
Rebounds.....	10 vs. Washington St.	01/08/09
Assists.....	10 vs Princeton	12/06/08
Blocks.....	1 vs South Florida	11/27/08
Steals.....	4 twice, last at USC	02/27/09
Minutes.....	40 twice, last at UCLA.....	01/29/09

Double Doubles: 2 (last vs Washington State) 01/08/09

2008-09 GAME-BY-GAME

Opp	gs	min	Total		3-Pointers		Free throws		Rebounds				pf	a	t/o	blk	stl	pts	avg	
			fg-fga	pct	3fg-fga	pct	ft-fta	pct	off	def	tot	avg								
Albany	*	23	2-5	.400	0-1	.000	0-0	.000	2	3	5	5.0	2-0	4	2	0	3	4	4.0	
Nevada	*	24	5-15	.333	1-5	.200	4-4	1.000	2	2	4	4.5	4-0	1	0	0	1	15	9.5	
Rutgers	*	30	9-15	.600	1-3	.333	6-10	.600	3	6	9	6.0	3-0	4	1	0	0	25	14.7	
vs South Florida	*	27	3-8	.375	0-0	.000	2-2	.500	0	9	9	6.8	1-0	6	1	1	1	8	13.0	
vs Texas Tech	*	36	4-9	.444	1-2	.500	10-11	.909	2	5	7	6.8	1-0	2	2	0	0	19	14.2	
vs Iowa	*	26	3-6	.500	1-4	.250	3-4	.750	0	0	0	5.7	2-0	4	0	0	0	10	13.5	
Princeton	*	33	5-10	.500	2-5	.400	0-1	.000	1	2	3	5.3	2-0	10	2	0	0	12	13.3	
TCU	*	29	1-6	.166	1-2	.500	3-4	.750	2	3	5	5.3	2-0	4	4	0	1	6	12.4	
at San Jose State	*	22	3-6	.500	2-3	.666	2-2	1.000	0	3	3	5.3	1-0	3	0	0	1	10	12.1	
vs Oklahoma	*	38	5-12	.416	2-6	.333	4-6	.666	0	3	3	4.8	2-0	9	5	0	4	16	12.5	
St. Mary's	*	23	8-11	.727	0-0	.000	3-3	1.000	1	4	5	4.8	1-0	3	3	0	3	19	13.1	
at Arizona	*	26	1-5	.200	0-3	.000	0-0	.000	1	0	1	4.5	4-0	4	2	0	2	2	12.2	
at Arizona State	*	39	5-12	.416	0-0	.000	1-3	.333	1	2	3	4.4	3-0	3	8	0	1	11	12.1	
Washington State	*	29	3-10	.300	2-6	.333	2-2	1.000	4	6	10	4.8	1-0	4	1	0	1	10	11.9	
Washington	*	19	1-5	.200	0-0	.000	1-2	.500	1	0	1	4.5	2-0	1	4	0	0	3	11.3	
Stanford	*	40	12-20	.600	5-7	.714	8-10	.800	2	2	4	4.5	0-0	1	2	0	2	37	12.9	
at Oregon State	*	32	7-11	.636	4-5	.800	1-1	1.000	1	0	1	4.3	4-0	1	3	0	3	19	13.3	
at Oregon	*	36	6-12	.500	1-3	.333	4-7	.571	2	1	3	4.2	1-0	3	1	0	2	17	13.5	
UCLA	*	40	0-8	.000	0-6	.000	7-8	.875	3	3	6	4.3	2-0	3	1	0	0	7	13.2	
USC	*	36	3-7	.428	1-2	.500	0-0	.000	1	3	4	4.3	3-0	4	1	0	3	7	12.9	
at Washington	*	30	4-11	.363	2-7	.285	4-4	1.000	1	4	5	4.3	1-0	4	3	0	3	14	12.0	
at Washington State	*	23	4-6	.666	2-3	.666	1-1	1.000	0	1	1	4.2	2-0	2	1	0	2	11	12.8	
at Stanford	*	31	1-4	.250	0-1	.000	2-3	.667	0	2	2	4.1	4-0	0	2	0	0	4	12.4	
Oregon	*	22	4-8	.500	3-3	1.000	0-0	.000	0	1	1	4.0	3-0	3	1	0	1	11	12.4	
Oregon State	*	30	5-7	.714	1-1	1.000	0-0	.000	0	2	2	3.9	0-0	3	0	0	0	11	12.3	
at USC	*	38	7-13	.538	4-6	.667	4-5	.800	2	3	5	3.9	2-0	3	2	0	4	22	12.7	
at UCLA	*	18	2-7	.285	2-5	.400	0-0	.000	0	0	0	3.8	1-0	0	2	0	2	6	12.4	
Arizona State	*	33	2-9	.222	0-0	.000	3-6	.500	1	1	2	3.7	2-0	1	3	0	0	7	12.3	
Arizona	*	30	2-8	.250	0-5	.000	5-8	.625	3	4	7	3.8	2-0	1	2	0	0	9	12.1	
vs Washington	*	18	2-6	.333	0-1	.000	0-0	.000	1	4	5	3.9	2-0	3	4	0	0	4	11.9	
vs USC	*	38	6-16	.375	1-5	.200	0-2	.000	4	4	8	4.0	3-0	0	2	0	1	13	11.9	
vs Fresno State	*	32	4-13	.308	1-7	.143	5-5	1.000	3	1	4	4.0	0-0	1	2	1	3	14	12.0	
vs. Virginia	*	37	7-15	.466	4-10	.400	4-4	1.000	1	0	1	3.9	3-0	2	0	0	0	22	12.3	
Totals		33-33	988	136-316	.430	44-117	.376	89-118	.754	45	84	129	3.9	69-0	97	67	2	44	405	12.3

GRAY-LAWSON'S CAREER STATISTICS

Year	G-Gs	Min	Fg-a	Pct	3p-a	Pct	Ft-a	Pct	Off	Def	Reb	Avg	Pf-D	Ast	To	Blk	St	Tp	Avg
05-06	30-30	1091-36.4	158-377	.419	42-108	.389	80-129	.620	36	81	117	3.9	64-0	80	120	2	41	438	14.6
06-07	9-9	286-31.8	34-76	.447	6-23	.261	21-28	.750	10	16	26	2.9	16-0	28	19	0	15	95	10.6
07-08	34-34	1156-34.0	128-313	.409	56-140	.400	80-118	.678	38	92	130	3.8	63-0	82	82	4	47	392	11.5
08-09	33-33	988-29.9	136-316	.430	44-117	.376	89-118	.754	45	84	129	3.9	69-0	97	67	2	44	405	12.3
Totals	106-106	3521/33.2	456-1082	.421	148-388	.381	270-393	.687	129	273	402	3.8	212-0	287	288	8	147	1330	12.5



LAUREN GREIF

Junior (2V) Guard
5-10
Portland, Ore. (Lincoln HS)
Major: Psychology

10

LAUREN GREIF'S CAREER HIGHS

Points.....21vs. UCLA 02/24/07
 Rebounds.....11twice, last at Arizona 01/02/09
 Assists.....9vs. Virginia 03/23/09
 Blocks.....114 times, last vs. Albany
 Steals.....5twice last vs. UCLA 02/24/07
 Minutes.....46at Oregon State 02/17/07

Double-doubles: 1, last vs South Florida, 11/27/08

LAUREN GREIF'S SEASON HIGHS

Points.....18vs. Oklahoma 12/13/08
 Rebounds.....11twice, last at Arizona 01/02/09
 Assists.....9vs. Virginia 03/23/09
 Blocks.....13 times, last vs. Oregon 02/19/09
 Steals.....43 times, last at Washington St..... 02/08/09
 Minutes.....403 times, last at UCLA..... 03/01/09

Double-doubles: 1, last vs South Florida, 11/27/08

2008-09: Played in the 2008 San Francisco Pro Am summer league...logged the first double-double of her career with 15 points and 11 rebounds against South Florida Nov. 27 at the Paradise Jam tournament in the Virgin Islands...named to the Paradise Jam all-tournament team... set a new career high with 18 points against Oklahoma, going 5-7 from three-point range in that game...had second double-digit rebound game of season, pulling in 11 boards in Pac-10 opener at Arizona, tying her career high...played a full 40 minutes at Arizona State...scored 10 points at Oregon State, her third double-digit game of the season...had back-to-back double-digit scoring games with 11 points at Stanford and 11 against Oregon...dished a career-high six assists against Oregon State...scored 13 points in the Bears loss to UCLA...had a team-high 9 rebounds in the Arizona State loss...scored 11 points in the NCAA first round game against Fresno State... scored 10 points in the second round game against Virginia, the second time this season she posted back-to-back double digit scoring efforts... had a career-high 9 assists in the Virginia game...Pac-10 All-Academic First Team.

2008-09 GAME-BY-GAME

Opp	gs	min	Total		3-Pointers		Free throws		Rebounds				pf	a	t/o	blk	stl	pts	avg	
			fg-fga	pct	3fg-fga	pct	ft-fta	pct	off	def	tot	avg								
Albany	*	32	3-5	.600	1-2	.500	2-3	.667	3	5	8	8.0	0-0	3	4	1	1	9	9.0	
Nevada	*	36	3-10	.300	0-3	.000	2-3	.667	5	3	8	8.0	0-0	0	0	0	4	8	8.5	
Rutgers	*	37	2-4	.500	2-4	.500	2-2	1.000	0	5	5	7.0	1-0	1	2	0	0	8	8.3	
vs South Florida	*	35	5-8	.625	0-3	.000	5-6	.833	4	7	11	8.0	2-0	3	1	0	1	15	10.0	
vs Texas Tech	*	37	1-4	.250	0-1	.000	0-0	.000	2	6	8	8.0	3-0	4	2	0	0	2	8.4	
vs Iowa	*	28	2-6	.333	2-4	.500	0-0	.000	0	2	2	7.0	2-0	1	0	0	0	6	8.0	
Princeton	*	27	2-6	.333	1-3	.333	0-0	.000	0	3	3	6.4	1-0	2	1	0	2	5	7.6	
TCU	*	18	1-4	.250	1-3	.333	0-2	.000	1	1	2	5.9	1-0	2	1	0	0	3	7.0	
at San Jose State	*	24	1-6	.166	1-5	.200	1-2	.500	0	1	1	5.3	1-0	1	2	0	2	4	6.7	
vs Oklahoma	*	40	5-7	.714	5-7	.714	3-3	1.000	0	6	6	5.3	2-0	1	1	0	1	18	7.8	
St. Mary's	*	23	0-0	.000	0-2	.000	2-2	1.000	0	7	7	5.3	2-0	2	0	0	2	0	7.3	
at Arizona	*	34	0-2	.000	0-2	.000	1-4	.250	4	7	11	6.0	0-0	4	3	0	4	1	6.8	
at Arizona State	*	40	2-4	.500	1-2	.500	0-0	.000	1	7	8	6.0	2-0	1	2	0	3	5	6.6	
Washington State	*	36	3-4	.750	0-0	.000	1-3	.333	4	4	8	6.3	2-0	3	3	0	1	7	6.6	
Washington	*	37	2-4	.500	1-3	.333	3-5	.600	1	7	8	6.4	1-0	3	6	0	2	8	6.7	
Stanford	*	35	1-5	.200	1-3	.333	0-0	.000	2	4	6	6.4	1-0	1	2	0	2	3	6.5	
at Oregon State	*	32	2-4	.500	2-3	.666	4-4	1.000	2	1	3	6.2	2-0	2	2	0	1	10	6.7	
at Oregon	*	37	1-5	.200	0-2	.000	0-0	.000	1	7	8	6.3	2-0	1	1	0	1	2	6.4	
UCLA	*	21	2-5	.400	1-3	.333	0-0	.000	1	2	3	6.3	0-0	1	1	0	3	5	6.4	
USC	*	27	1-3	.333	1-3	.333	0-0	.000	1	4	5	6.1	0-0	0	3	0	0	5	6.2	
at Washington	*	18	0-2	.000	0-2	.000	0-0	.000	0	4	4	6.0	2-0	2	0	0	2	0	5.9	
at Washington State	*	32	3-6	.500	2-3	.666	0-1	.000	0	6	6	6.0	0-0	3	2	0	4	8	6.0	
at Stanford	*	35	4-9	.444	1-5	.200	2-2	1.000	1	2	3	5.8	5-1	4	4	0	3	11	6.2	
Oregon	*	32	4-7	.571	3-5	.600	0-0	.000	3	4	7	5.9	1-0	1	3	1	1	11	6.4	
Oregon State	*	31	2-4	.500	1-3	.333	2-2	1.000	0	5	5	5.8	2-0	6	2	0	1	7	6.4	
at USC	*	38	2-4	.500	2-3	.667	0-0	.000	2	1	3	5.7	2-0	2	4	0	2	6	6.4	
at UCLA	*	40	3-6	.500	3-5	.600	4-4	1.000	0	5	5	5.7	2-0	3	2	1	3	13	6.7	
Arizona State	*	31	1-3	.333	1-2	.500	2-3	.667	5	4	9	5.8	3-0	0	1	0	1	5	6.6	
Arizona	*	30	1-4	.250	1-2	.500	0-0	.000	3	1	4	5.8	2-0	2	1	0	2	3	6.5	
vs Washington	*	20	0-2	.000	0-1	.000	0-0	.000	1	2	3	5.7	2-0	0	0	0	0	0	6.3	
vs USC	*	29	1-4	.250	0-3	.000	1-2	.500	2	3	5	5.6	0-0	2	1	0	2	3	6.2	
vs Fresno State	*	28	3-5	.600	2-3	.667	3-4	.750	0	1	1	5.5	2-0	1	0	0	1	11	6.3	
vs. Virginia	*	39	3-7	.428	2-5	.400	2-2	1.000	2	3	5	5.5	1-0	9	3	0	0	10	6.4	
Totals		33-33	1033	66-162	.407	38-100	.380	42-59	.712	51	130	181	5.5	49-1	72	58	3	50	212	6.4

GREIF'S CAREER STATISTICS

Year	G-Gs	Min	Fg-a	Pct	3p-a	Pct	Ft-a	Pct	Off	Def	Reb	Avg	Pf-D	Ast	To	Blk	St	Tp	Avg
06-07	32-32	1160-36.2	81-222	.365	48-137	.350	51-71	.718	39	134	173	5.4	70-1	81	76	7	50	261	8.2
07-08	34-34	1013-29.8	64-184	.348	35-98	.357	36-53	.679	32	111	143	4.2	62-0	66	57	4	38	199	5.9
08-09	33-33	1033-31.3	66-162	.407	38-100	.380	42-59	.712	51	130	181	5.5	49-1	72	58	3	50	212	6.4
Totals	99-99	3206/32.4	211-568	.371	121-335	.361	129-183	.705	122	375	497	5.0	181-2	219	191	14	138	672	6.8



DEVANEI HAMPTON

Senior (3V) Forward/Center
6-3
Oakland, Calif. (Oakland Tech HS)
Major: Social Welfare

20

2008-09: On the 2008-09 Wooden Award Pre-season Top 30 list...2008-09 State Farm/Wade Trophy Watch List...preseason Sporting News third-team All-American...2008-09 preseason All-Pac-10...missed the first three games of the season after having offseason knee surgery...had first double-digit scoring game of the season when she scored 10 against Princeton... had nine points with nine rebounds in Pac-10 opener at Arizona...played 36 minutes against Arizona State... scored ten points against Washington, her third double-digit point game of the season...posted her first double-double of the season against UCLA on 1/29 with 12 rebounds and 11 points...followed up with second double double of season two days later against USC with a season-high 17 points and 11 rebounds... scored the game winning basket against USC with just over 2 seconds left in the game...had two blocks against USC, her first multi-block game of the season... scored 15 points shooting 70.0 percent from the field at Washington State...went 9-for-12 against the Oregon schools at Haas Pavilion...posted a double-double in her Haas Pavilion finale, scoring 11 points with 10 rebounds...Third Team All-Pac-10 selection...scored a season-high 22 points in the NCAA second round game vs Virginia...also had 11 rebounds vs Virginia for her fifth double-double of the season...also had a career-high 5 steals in the Virginia game.

HAMPTON'S CAREER HIGHS

Points.....	28	at Arizona State	1/17/06
Rebounds.....	18	vs. UCLA	12/30/05
Assists.....	5	vs. South Carolina State	12/10/05
Blocks.....	3	5 times, last vs. Arizona	2/16/08
Steals.....	5	vs Virginia	03/23/09
Minutes.....	43	twice, last vs. Washington	2/8/07

Double-Doubles 30

HAMPTON'S SEASON HIGHS

Points.....	22	vs Virginia	03/23/09
Rebounds.....	13	vs USC	03/14/09
Assists.....	3	twice, last at Oregon State	01/22/09
Blocks.....	2	vs USC	01/31/09
Steals.....	5	vs Virginia	03/23/09
Minutes.....	37	vs Arizona	03/07/09

Double-Doubles 5, last vs. Virginia, 03/23/09

2008-09 GAME-BY-GAME

Opp	gs	min	Total		3-Pointers		Free throws		Rebounds				pf	a	t/o	blk	stl	pts	avg
			fg-fga	pct	3fg-fga	pct	ft-fa	pct	off	def	tot	avg							
Albany	DNP																		
Nevada	DNP																		
Rutgers	DNP																		
vs South Florida		10	4-9	.444	0-0	.000	1-2	.500	2	4	6	6.0	3-0	0	2	0	0	9	9.0
vs Texas Tech		12	1-7	.142	1-1	1.000	2-2	1.000	1	1	2	4.0	4-0	0	1	1	1	5	7.0
vs Iowa		14	1-7	.142	0-0	.000	0-0	.000	0	3	3	3.7	3-0	0	1	0	1	2	5.3
Princeton		17	3-5	.600	0-0	.000	4-6	.666	1	1	2	3.3	0-0	3	3	0	4	10	6.5
TCU		16	0-3	.000	0-0	.000	2-2	1.000	0	1	1	2.8	2-0	1	0	0	0	6	5.6
at San Jose State		15	2-5	.400	0-0	.000	3-7	.428	1	3	4	3.0	1-0	1	5	0	1	7	5.8
vs Oklahoma		18	1-3	.333	0-0	.000	2-3	.666	2	3	5	3.3	4-0	0	0	0	1	4	5.6
St. Mary's	*	23	6-13	.461	0-0	.000	1-2	.500	6	1	7	3.8	0-0	2	5	0	1	13	6.5
at Arizona	*	34	4-14	.285	0-1	.000	0-0	.000	4	5	9	4.3	4-0	0	4	0	3	9	6.7
at Arizona State	*	36	2-7	.285	0-0	.000	2-2	1.000	0	3	3	4.2	2-0	0	3	0	0	6	6.6
Washington State	*	25	1-7	.142	0-0	.000	0-0	.000	3	5	8	4.5	0-0	0	1	0	1	2	6.2
Washington	*	31	3-8	.375	0-0	.000	4-6	.667	2	6	8	4.8	3-0	0	4	0	3	10	6.5
Stanford	*	21	2-4	.500	0-1	.000	2-2	1.000	0	4	4	4.8	4-0	1	3	0	1	6	6.5
at Oregon State	*	26	3-7	.428	0-0	.000	0-0	.000	1	9	10	5.1	5-1	3	1	1	0	6	6.4
at Oregon	*	26	2-6	.333	0-1	.000	2-2	1.000	0	8	8	5.3	4-0	3	3	1	1	6	6.4
UCLA	*	36	4-6	.666	0-0	.000	3-5	.600	3	9	12	5.8	2-0	1	5	0	0	11	6.7
USC	*	23	7-11	.636	0-0	.000	3-7	.428	4	7	11	6.1	4-0	2	3	2	0	17	7.3
WASH	*	27	5-8	.625	0-0	.000	5-8	.625	1	7	8	6.1	4-0	0	6	1	0	15	7.7
WSU	*	24	7-10	.700	1-1	1.000	0-0	.000	1	4	5	6.1	2-0	1	3	0	0	15	8.1
STAN	*	33	3-5	.600	0-0	.000	1-2	.500	2	6	8	6.2	4-0	0	4	0	0	7	8.1
ORE	*	16	4-6	.667	0-0	.000	2-3	.667	1	1	2	6.0	3-0	1	1	1	0	10	8.1
OSU	*	24	5-6	.833	0-0	.000	1-3	.333	1	5	6	6.0	2-0	1	1	1	1	11	8.3
at USC	*	15	3-7	.428	0-0	.000	2-5	.400	1	4	5	6.0	5-1	2	5	1	0	8	8.3
at UCLA	*	36	4-8	.500	0-0	.000	3-5	.600	0	4	4	5.9	4-0	2	4	0	1	11	8.4
Arizona State	*	29	6-8	.750	0-0	.000	2-3	.667	0	3	3	5.8	4-0	0	2	0	0	14	8.6
Arizona	*	37	5-12	.417	0-0	.000	2-6	.333	0	10	10	5.9	1-0	1	2	2	0	11	8.7
vs Washington	*	17	3-5	.600	0-0	.000	3-4	.750	1	3	4	5.9	2-0	0	1	0	0	9	8.7
vs USC	*	37	9-17	.529	0-0	.000	0-3	.000	4	9	13	6.1	4-0	1	5	2	0	18	9.1
vs Fresno State	*	18	1-2	.500	0-0	.000	2-4	.500	1	4	5	6.1	4-0	1	4	0	1	4	8.9
vs. Virginia	*	33	8-14	.571	0-0	.000	6-7	.857	1	10	11	6.2	2-0	0	0	1	5	22	9.3
Totals	30-23	729	109-230	.474	2-5	.400	60-101	.594	44	143	187	6.2	86-2	27	81	14	26	280	9.3

HAMPTON'S CAREER STATISTICS

Year	G-Gs	Min	Fg-a	Pct	3p-a	Pct	Ft-a	Pct	Off	Def	Reb	Avg	Pf-D	Ast	To	Blk	St	Tp	Avg
05-06	28-24	793-28.3	165-360	.458	4-17	.235	98-186	.527	81	140	221	7.9	95-7	61	104	23	35	432	15.4
06-07	32-30	927-29.0	209-396	.528	1-6	.167	112-206	.544	67	189	256	8.0	86-2	52	108	23	24	531	16.6
07-08	25-21	684-27.4	140-324	.432	0-3	.000	58-109	.532	52	149	201	8.0	66-0	30	88	17	17	338	13.5
08-09	30-23	729-24.3	109-230	.474	2-5	.400	60-101	.594	44	143	187	6.2	86-2	27	81	14	26	280	9.3
Totals	115-98	3133/27.2	623-1310	.476	7-31	.226	328-602	.545	244	621	865	7.5	333-11	170	381	77	102	1581	13.7



CASEY MORRIS

Freshman Guard
5-9
Piedmont, Calif. (Piedmont HS)
Major: Undeclared

15

MORRIS' SEASON & CAREER HIGHS

Points.....	20	vs Saint Mary's	12/29/08
Rebounds.....	9	vs TCU	12/07/08
Assists.....	5	vs Oregon.....	02/19/09
Blocks.....	2	vs Albany	11/14/08
Steals.....	4	twice, last vs. Saint Mary's	12/29/08
Minutes.....	30	at UCLA.....	03/01/09

2008-09: Earned a tryout for the U.S. under-18 national team in June...played in the 2008 San Francisco Pro Am summer league...scored in each of her first nine games as a Bear...had two blocks and four steals in her first game as a Bear, the season-opener against Albany..... had her first double-digit scoring effort with 12 points against Nevada...had the first rebound of her career in the Virgin Islands at the first game of the Paradise Jam Tournament against South Florida...scored a career-high 20 points against Saint Mary's with four steals and three assists... followed up that performance by scoring 18 points in the Pac-10 opener at Arizona, going 5-for-6 from three-point range...shot 50.0 percent from three-point range in the home series against the LA schools...dished a career-high five assists with zero turnovers against Oregon.

2008-09 GAME-BY-GAME

Opp	gs	min	Total		3-Pointers		Free throws		Rebounds				pf	a	t/o	blk	stl	pts	avg
			fg-fga	pct	3fg-fga	pct	ft-fa	pct	off	def	tot	avg							
Albany	23	3-5	.600	0-0	.000	0-0	.000	0	0	0	0.0	3-0	2	3	2	4	6	6.0	
Nevada	23	5-7	.714	0-1	.000	2-2	1.000	0	0	0	0.0	3-0	1	0	0	0	12	9.0	
Rutgers	13	0-1	.000	0-0	.000	1-2	.500	0	0	0	0.0	0-0	0	2	0	1	1	6.3	
vs South Florida	24	2-7	.285	0-2	.000	1-2	.500	3	3	6	1.5	0-0	2	5	1	0	5	6.0	
vs Texas Tech	13	1-3	.333	0-1	.000	3-4	.750	1	1	2	1.6	4-0	0	0	0	0	5	5.8	
vs Iowa	21	1-2	.500	0-0	.000	2-2	1.000	0	1	1	1.5	2-0	3	2	0	0	10	6.5	
Princeton	17	3-5	.600	0-1	.000	1-2	.500	0	2	2	1.6	1-0	2	2	0	1	7	6.6	
TCU	26	3-8	.375	0-5	.000	0-2	.000	2	7	9	2.5	2-0	3	2	0	1	6	6.5	
at San Jose State	24	2-9	.222	0-3	.000	2-3	.666	1	3	4	2.7	3-0	2	3	0	1	6	6.4	
vs Oklahoma	9	0-1	.000	0-0	.000	0-0	.000	1	1	2	2.6	1-0	0	1	0	0	0	5.8	
St. Mary's	26	5-6	.833	1-1	1.000	9-11	.818	2	3	5	2.8	3-0	3	3	1	4	20	7.1	
at Arizona	26	6-10	.600	5-6	.833	1-3	.333	2	4	6	3.1	2-0	2	1	0	0	18	8.0	
at Arizona State	4	0-1	.000	0-0	.000	0-0	.000	0	0	0	2.8	0-0	0	2	0	0	0	7.4	
Washington State	21	2-5	.400	0-2	.000	4-4	1.000	0	2	2	2.8	2-0	4	3	0	2	8	7.4	
Washington	17	0-2	.000	0-1	.000	2-2	1.000	1	2	3	2.8	2-0	4	3	1	0	2	7.1	
Stanford	7	0-3	.000	0-2	.000	0-0	.000	0	2	2	2.8	1-0	1	0	0	0	0	6.6	
at Oregon State	18	2-4	.500	0-1	.000	0-0	.000	0	0	0	2.6	1-0	2	0	0	1	4	6.5	
at Oregon	10	0-3	.000	0-0	.000	4-6	.667	3	1	4	2.7	0-0	0	3	1	0	4	6.3	
UCLA	18	2-5	.400	1-3	.333	0-0	.000	1	2	3	2.7	2-0	0	4	0	0	5	6.3	
USC	17	2-7	.285	2-3	.666	3-4	.750	0	2	2	2.7	2-0	1	0	0	1	9	6.4	
at Washington	17	0-5	.000	0-1	.000	0-0	.000	1	1	2	2.6	3-0	1	2	0	0	0	6.1	
at Washington State	21	3-6	.500	2-4	.500	0-0	.000	0	3	3	2.6	4-0	2	1	1	1	8	6.2	
at Stanford	11	0-2	.000	0-2	.000	0-0	.000	1	0	1	2.6	0-0	1	2	0	0	0	5.9	
Oregon	18	0-2	.000	0-0	.000	1-2	.500	0	2	2	2.5	3-0	5	0	0	1	1	5.7	
Oregon State	24	2-5	.400	0-2	.000	0-0	.000	1	6	7	2.7	0-0	1	2	0	1	4	5.6	
at USC	7	0-2	.000	0-0	.000	1-2	.500	0	1	1	2.7	1-0	1	3	0	1	1	5.5	
at UCLA	30	1-6	.167	0-2	.000	2-2	1.000	1	1	2	2.6	0-0	3	4	1	2	5	5.4	
Arizona State	10	0-1	.000	0-0	.000	0-0	.000	1	0	1	2.6	2-0	2	1	0	0	0	5.2	
Arizona	24	1-7	.142	0-3	.000	0-0	.000	2	1	3	2.6	2-0	2	2	0	1	2	5.1	
vs Washington	25	1-3	.333	1-2	.500	4-4	1.000	0	1	1	2.5	2-0	1	6	0	2	7	5.2	
vs USC	10	0-2	.000	0-1	.000	0-0	.000	1	0	1	2.5	0-0	0	1	0	0	0	5.1	
vs Fresno State	12	1-7	.143	0-5	.000	2-2	1.000	0	2	2	2.5	2-0	1	1	0	1	4	5.0	
vs. Virginia	3	0-0	.000	0-0	.000	1-2	.500	0	0	0	2.4	0-0	0	0	0	0	1	4.9	
TOTALS	33-0	569	52-146	.356	14-56	.250	44-63	.698	25	54	79	2.4	55-0	52	63	8	26	162	4.9



RAMA N'DIAYE

Junior (2V) Forward/Center
 6-5
 Dakar, Senegal (Keisei HS- Japan)
 Major: Interdisciplinary Studies

22

2008-09: Missed the first 18 games of the season rehabilitating from ACL and meniscus injuries...returned against UCLA, pulling in two defensive rebounds in her three minutes on the court...played 19 minutes in her second game of the season against USC, scoring four points with

two rebounds and three assists.

N'DIAYE'S SEASON & CAREER HIGHS

Points.....	16	twice, last vs. Vanderbilt.....	12/2/07
Rebounds	18	vs. Saint Mary's	11/30/07
Assists	6	vs. Oregon State	1/18/07
Blocks	3	twice, last vs. Vanderbilt	12/2/07
Steals.....	3	twice, last vs. Saint Mary's	11/30/07
Minutes.....	38	vs. Vanderbilt.....	12/2/07

2008-09 GAME-BY-GAME

Opp	gs	min	Total		3-Pointers		Free throws		Rebounds				pf	a	t/o	blk	stl	pts	avg	
			fg-fga	pct	3fg-fga	pct	ft-fta	pct	off	def	tot	avg								
UCLA		3	0-1	.000	0-0	.000	0-0	.000	0	2	2	2.0	0-0	0	2	0	0	0	0.0	
USC		19	2-2	1.000	0-0	.000	0-0	.000	0	2	2	2.0	3-0	3	0	0	0	4	2.0	
at Washington		15	0-3	.000	0-0	.000	0-0	.000	2	4	6	3.3	1-0	0	1	0	0	0	1.3	
at Washington State		19	2-5	.400	0-1	.000	1-2	.500	3	3	6	4.0	2-0	0	4	0	0	5	2.3	
at Stanford		10	0-1	.000	0-0	.000	0-0	.000	0	0	0	3.2	2-0	0	2	0	0	0	1.8	
Oregon		12	2-4	.500	0-0	.000	0-0	.000	2	2	4	3.3	2-0	1	0	0	1	4	2.2	
Oregon State		DNP																		
at USC		10	0-1	.000	0-0	.000	0-0	.000	0	1	1	3.0	1-0	0	0	0	0	0	1.9	
at UCLA		2	0-0	.000	0-0	.000	0-0	.000	0	0	0	2.6	0-0	0	0	0	0	0	1.6	
Arizona State		DNP																		
Arizona		DNP																		
vs. Washington		8	3-3	1.000	0-0	.000	0-0	.000	0	1	1	2.4	2-0	0	2	0	0	6	1.9	
vs USC		DNP-INJ																		
vs. Fresno State		9	3-4	.750	0-0	.000	0-0	.000	1	1	2		0-0	0	0	0	0	0	2.3	
vs. Virginia		8	1-3	.333	0-0	.000	0-0	.000	1	0	1	2.3	2-0	0	0	0	0	2	2.3	
Totals		11-0	115	12-26	.462	0-1	.000	1-2	.500	9	16	25	2.3	15-0	4	11	0	1	25	2.3

N'DIAYE'S CAREER STATISTICS

Year	G-Gs	Min	Fg-a	Pct	3p-a	Pct	Ft-a	Pct	Off	Def	Reb	Avg	Pf-D	Ast	To	Blk	St	Tp	Avg
06-07	32-3	553-17.3	54-131	.412	0-4	.000	38-60	.633	33	58	91	2.8	75-2	26	73	12	28	146	4.6
07-08	33-12	631-19.1	94-182	.516	0-1	.000	32-56	.571	63	122	185	5.6	74-0	21	69	21	20	220	6.7
08-09	11-0	115-10.3	12-26	.462	0-1	.000	1-2	.500	9	16	25	2.3	15-0	4	11	0	1	25	2.3
Totals	76-15	1299/17.1	160-339	.472	0-6	.000	71-118	.602	105	196	301	4.0	164-2	51	153	33	49	391	5.1



SHANTRELL SNEED

Senior (3V) Forward

6-0

Fairfield, Calif. (St. Mary's HS)

Major: Social Welfare

24

2008-09: Played well on Cal's Africa trip, posting eight points and nine rebounds in the first game against the Tunisia national team and adding a team-high 11 rebounds in the second game against Tunisia...averaged 13.8 ppg in the 2008 San Francisco Pro Am summer league...saw expanded playing time in the early part of the season with the absence of Hampton and N'Diaye...has appeared in all but two games this season...scored a career-high 10 points in 14 minutes of play against Oregon, also grabbing five rebounds against the Ducks...played 17 quality minutes at USC.

SNEED'S CAREER HIGHS

Points.....	10	vs. Oregon.....	02/19/09
Rebounds.....	7	3 times, last vs. Washington State.....	12/30/07
Assists.....	3	at New Mexico.....	11/13/05
Blocks.....	1	4 times, last vs. Saint Mary's.....	12/29/08
Steals.....	2	3 times, last vs. San Jose State.....	12/12/08
Minutes.....	23	twice, last vs. Nevada.....	11/16/08

SNEED'S SEASON HIGHS

Points.....	10	vs. Oregon.....	02/19/09
Rebounds.....	6	twice, last vs Nevada.....	11/16/08
Assists.....	2	twice, last vs. Oregon State.....	02/21/09
Blocks.....	1	twice, last vs. Arizona State.....	03/05/09
Steals.....	2	vs San Jose State.....	12/12/08
Minutes.....	23	twice, last vs. Nevada.....	11/16/08

2008-09 GAME-BY-GAME

Opp	gs	min	Total		3-Pointers		Free throws		Rebounds				pf	a	t/o	blk	stl	pts	avg
			fg-fga	pct	3fg-fga	pct	ft-fa	pct	off	def	tot	avg							
Albany		23	3-5	.600	0-0	.000	0-1	.000	1	5	6	6.0	1-0	0	4	0	0	6	6.0
Nevada		23	1-4	.250	0-0	.000	0-0	.000	1	5	6	6.0	1-0	0	0	0	1	2	4.0
Rutgers		4	0-0	.000	0-0	.000	2-2	1.000	0	0	0	4.0	0-0	0	0	0	0	2	3.3
vs South Florida		21	0-2	.000	0-0	.000	2-4	.500	0	2	2	3.5	1-0	2	0	0	0	0	3.0
vs Texas Tech		12	1-3	.333	0-0	.000	0-0	.000	3	1	4	3.6	1-0	0	0	0	0	2	2.8
vs Iowa		15	1-7	.142	0-0	.000	0-0	.000	4	1	5	3.8	0-0	1	0	0	0	6	3.3
Princeton		10	1-2	.500	0-0	.000	0-0	.000	0	1	1	3.1	0-0	0	0	0	0	2	3.1
at San Jose State		19	203	.666	0-0	.000	0-0	.000	1	2	3	3.4	3-0	1	1	0	2	4	3.3
vs Oklahoma		0+	0-0	.000	0-0	.000	0-0	.000	0	0	0	3.0	1-0	0	0	0	0	0	2.9
St. Mary's		17	1-4	.250	0-0	.000	0-2	.000	2	1	3	3.0	0-0	1	2	1	0	2	2.8
at Arizona		9	0-0	.000	0-0	.000	0-0	.000	0	1	1	2.8	0-0	0	0	0	0	0	2.5
at Arizona State		1	0-0	.000	0-0	.000	0-0	.000	0	0	0	2.6	0-0	0	0	0	0	0	2.3
Washington State		1	0-0	.000	0-0	.000	0-0	.000	0	0	0	2.4	0-0	0	0	0	0	0	2.2
Washington		12	1-1	1.000	0-0	.000	1-2	.500	2	2	4	2.5	1-0	1	0	0	0	3	2.2
Stanford	DNP																		
at Oregon State		1	0-0	.000	0-0	.000	0-0	.000	0	0	0	2.3	0-0	0	0	0	0	0	2.1
at Oregon		4	0-0	.000	0-0	.000	0-0	.000	0	1	1	2.3	0-0	0	0	0	0	0	1.9
UCLA		0+	0-0	.000	0-0	.000	0-0	.000	0	1	1	2.1	0-0	0	0	0	0	0	1.8
USC		0+	0-0	.000	0-0	.000	0-0	.000	0	0	0	2.0	0-0	0	0	0	0	0	1.7
at Washington		5	2-3	.666	0-0	.000	0-0	.000	1	1	2	2.0	2-0	0	0	0	1	4	1.8
at Washington State		12	0-3	.000	0-0	.000	2-2	1.000	0	1	1	2.0	1-0	0	0	0	0	2	1.9
at Stanford	DNP																		
Oregon		14	4-7	.571	0-0	.000	2-2	1.000	1	4	5	2.1	1-0	0	0	0	0	10	2.2
Oregon State		14	2-4	.500	0-0	.000	0-0	.000	1	1	2	2.1	0-0	2	0	0	0	4	2.3
at USC		17	1-2	.500	0-0	.000	1-2	.500	0	0	0	2.0	2-0	0	0	0	1	3	2.3
at UCLA		4	0-0	.000	0-0	.000	0-0	.000	0	0	0	1.9	0-0	0	0	0	0	0	2.3
Arizona State		13	1-2	.500	0-0	.000	0-0	.000	0	2	2	1.9	3-0	0	1	0	0	2	2.2
Arizona		10	1-2	.500	0-0	.000	0-0	.000	2	0	2	1.9	0-0	0	0	1	0	2	2.2
vs. Washington		24	2-3	.667	0-0	.000	3-4	.750	0	2	2	1.9	4-0	0	1	0	1	7	2.4
vs USC		9	1-1	1.000	0-0	.000	0-0	.000	0	2	2	1.9	0-0	0	0	0	1	2	2.4
vs Fresno State		23	0-0	.000	0-0	.000	0-0	.000	2	2	4	2.0	1-0	2	2	0	1	0	2.3
vs. Virginia		2	1-1	1.000	0-0	.000	0-0	.000	2	1	3	2.0	1-0	0	0	0	0	2	2.3
Totals	30-0	319	28-55	.509	0-0	.000	13-21	.619	23	38	61	2.0	24-0	10	11	2	8	69	2.3

SNEED'S CAREER STATISTICS

Year	G-Gs	Min	Fg-a	Pct	3p-a	Pct	Ft-a	Pct	Off	Def	Reb	Avg	Pf-D	Ast	To	Blk	St	Tp	Avg
05-06	18-0	118-6.6	10-27	.370	0-0	.000	1-3	.333	6	18	24	1.3	18-0	7	9	1	7	21	1.2
06-07	13-0	44-3.4	2-11	.182	0-1	.000	1-2	.500	2	9	11	0.8	4-0	2	2	0	2	5	0.4
07-08	25-0	224-9.0	19-39	.487	0-2	.000	5-11	.455	20	28	48	1.9	19-0	13	12	2	11	43	1.7
08-09	30-0	319-10.6	28-55	.509	0-0	.000	13-21	.619	23	38	61	2.0	24-0	10	11	2	8	69	2.3
Totals	86-0	705/8.2	59-132	.447	0-3	.000	20-37	.541	51	93	144	1.7	65-0	32	34	5	28	138	1.6



NATASHA VITAL

Junior (2V) Guard

5-8

Stockton, Calif. (Lincoln HS)

Major: American Studies

2

2008-09: Scored her 500th career point in the season opener against Albany...scored a career-high 22 points in the opening game of the Paradise Jam Tournament in the Virgin Islands against South Florida, going 7-8 from the floor...went 4-5 from three-point range against Princeton...scored

21 points, one shy of her career high, against No. 22 TCU...named to the Colliers International Classic all-tournament team...went 3-3 from three-point range, fueling a second-half comeback against ASU, finishing the game with 19 points...had a five game span from Jan. 22 to Feb. 6 of scoring double-digits in each game, averaging 13.8 ppg...has dished six assists in a game four times this season, the last being against Oregon when she had just one turnover...scored 14 points, 13 in the second half, at USC...All-Pac-10 honorable mention and Pac-10 All-Defensive Team honorable mention.

VITAL'S CAREER HIGHS

Points.....	22	vs South Florida	11/27/08
Rebounds.....	8	vs. USC	2/2/08
Assists.....	12	vs. Arizona	2/26/08
Blocks.....	1	11 times, last vs. Oregon State	01/22/08
Steals.....	4	at Fresno State	11/10/07
Minutes.....	49	at Oregon State	2/17/07

VITAL'S SEASON HIGHS

Points.....	22	vs South Florida	11/27/08
Rebounds.....	7	vs TCU	12/07/08
Assists.....	6	5 times, last vs. Arizona	03/07/09
Blocks.....	1	4 times, last vs UCLA	03/01/09
Steals.....	3	at USC	02/27/09
Minutes.....	39	5 times, last vs Arizona	03/07/09

2008-09 GAME-BY-GAME

Opp	gs	min	Total		3-Pointers		Free throws		Rebounds				pf	a	t/o	blk	stl	pts	avg
			fg-fga	pct	3fg-fga	pct	ft-fa	pct	off	def	tot	avg							
Albany	*	25	3-5	.600	1-2	.500	2-2	1.000	0	3	3	3.0	1-0	0	5	0	1	9	9.0
Nevada	*	29	0-6	.000	0-1	.000	2-2	1.000	1	1	2	2.5	2-0	6	2	0	1	2	5.5
Rutgers	*	39	2-9	.222	2-4	.500	0-0	.000	0	4	4	3.0	3-0	4	6	0	0	6	5.7
vs South Florida	*	22	7-8	.875	5-6	.833	3-5	.600	0	3	3	3.0	2-0	3	1	1	0	22	9.8
vs Texas Tech	*	18	1-4	.250	0-2	.000	0-2	.000	0	1	1	2.6	4-0	0	1	0	1	2	8.2
vs Iowa	*	27	0-2	.000	0-1	.000	0-0	.000	1	1	2	2.5	0-0	4	2	0	1	0	6.8
Princeton	*	31	4-7	.571	4-5	.800	0-0	.000	2	1	3	2.6	0-0	4	1	0	2	12	7.6
TCU	*	40	6-14	.428	3-7	.428	6-6	.000	2	5	7	3.1	2-0	3	1	0	0	21	9.3
at San Jose State	*	20	2-6	.333	1-4	.250	2-2	1.000	1	1	2	3.0	0-0	4	2	0	2	7	9.0
vs Oklahom	*	32	4-9	.444	1-2	.500	2-3	.666	0	1	1	2.8	4-0	2	8	0	0	11	9.2
St. Mary's	*	26	2-4	.500	0-0	.000	1-2	.500	1	3	4	2.9	1-0	3	1	0	0	5	8.8
at Arizona	*	32	0-4	.000	0-3	.000	4-4	1.000	0	4	4	3.0	1-0	6	3	0	0	4	8.4
at Arizona State	*	36	7-11	.636	3-3	1.000	2-5	.400	2	2	4	3.1	3-0	2	3	0	1	19	9.2
Washington State	*	33	3-8	.375	2-5	.400	0-2	.000	0	1	1	2.9	1-0	6	5	1	1	8	9.1
Washington	*	35	3-8	.375	1-2	.500	0-0	.000	1	3	4	3.0	1-0	2	2	0	0	7	9.0
Stanford	*	38	0-5	.000	0-2	.000	0-0	.000	0	3	3	3.0	1-0	1	2	0	0	0	8.4
at Oregon State	*	36	5-9	.556	1-1	1.000	7-11	.636	0	3	3	3.0	3-0	3	6	1	1	18	9.0
at Oregon	*	36	4-11	.363	2-5	.400	3-6	.500	1	1	2	2.9	1-0	5	3	0	1	13	9.2
UCLA	*	39	4-7	.571	1-3	.333	7-10	.700	1	2	3	2.9	3-0	2	1	0	0	16	9.6
USC	*	39	4-8	.500	2-4	.500	2-3	.667	0	1	1	2.9	3-0	4	8	0	0	12	9.7
at Washington	*	28	4-8	.500	1-3	.333	1-2	.500	3	3	6	3.0	2-0	5	3	0	0	10	9.7
at Washington State	*	22	1-2	.500	0-0	.000	3-3	1.000	0	3	3	3.0	0-0	2	4	0	0	5	9.5
at Stanford	*	39	2-11	.182	1-6	.167	3-3	1.000	0	3	3	3.0	0-0	1	1	0	2	8	9.4
Oregon	*	25	4-5	.800	1-2	.500	0-0	.000	0	1	1	2.9	1-0	6	1	0	1	9	9.4
Oregon State	*	26	1-6	.167	0-1	.000	0-0	.000	0	1	1	2.8	3-0	3	4	0	0	2	9.1
at USC	*	37	5-10	.500	3-5	.600	1-3	.333	2	0	2	2.8	1-0	1	5	0	3	14	9.3
at UCLA	*	31	2-4	.500	1-2	.500	0-0	.000	1	1	2	2.8	4-0	3	4	1	1	5	9.1
Arizona State	*	25	0-4	.000	0-2	.000	2-2	1.000	1	1	2	2.8	1-0	1	1	2	0	1	8.9
Arizona	*	39	5-10	.500	1-6	.167	1-1	1.000	1	0	1	2.7	1-0	6	1	0	0	12	9.0
vs. Washington	*	18	3-4	.750	1-1	1.000	0-0	.000	0	1	1	2.6	0-0	2	2	0	1	7	8.9
vs USC	*	30	0-9	.000	0-6	.000	2-2	1.000	2	1	3	2.6	5-1	2	0	1	0	1	8.7
vs Fresno State	*	31	3-10	.300	2-6	.333	0-1	.000	0	0	0	2.6	1-0	5	0	0	1	8	8.7
vs. Virginia	*	35	2-7	.286	1-5	.200	0-0	.000	2	0	2	2.5	3-0	4	2	0	1	5	8.6
Totals	33-33	1020	93-236	.394	41-107	.383	56-82	.683	25	59	84	2.5	59-1	108	94	4	26	283	8.6

VITAL'S CAREER STATISTICS

Year	G-Gs	Min	Fg-a	Pct	3p-a	Pct	Ft-a	Pct	Off	Def	Reb	Avg	Pf-D	Ast	To	Blk	St	Tp	Avg
06-07	32-23	1058-33.1	77-192	.401	16-63	.254	61-82	.744	15	70	85	2.7	81-2	128	114	3	33	231	7.2
07-08	34-34	1183-34.8	90-243	.370	33-96	.344	53-81	.654	30	78	108	3.2	64-1	141	96	5	31	266	7.8
08-09	33-33	1020-30.9	93-236	.394	41-107	.383	56-82	.683	25	59	84	2.5	59-1	108	94	4	26	283	8.6
Totals	99-90	3261/32.9	260-671	.387	90-266	.338	170-245	.694	70	207	277	2.8	204-4	377	304	12	90	780	7.9



ASHLEY WALKER

Senior (3V) Forward/Center
6-1
Modesto, Calif. (Grace Davis HS)
Major: American Studies

44

2008-09 Preseason: 2008-09 Associated Press honorable mention All-American...2008-09 preseason Sporting News first-team All-American...2008-09 State Farm/Wade Trophy Watch List...on the 2008-09 Wooden Award Pre-season Top 30 list...the only unanimous 2008-09

preseason All-Pac-10 selection...named the No. 1 power forward in the country by ESPN.com...named Most Valuable Player of the Pete Newell Tall Women's Basketball Camp June 27-29; **2008-09 season:** Posted a double-double of 27 points and 17 rebounds against Nevada, scoring the 1,500th point of her career in the game...scored 20 or more points in 4 of her first six games of the season...scored 16 points with ten rebounds against No. 2 Rutgers...MVP of the Paradise Jam Tournament Reef Division, scoring 68 points with 18 rebounds in the three games...scored 30 points in back-to-back games, scoring 30 against Texas Tech followed by 32 against Iowa in the final two games in the Virgin Islands...Pac-10 Player of the Week (12/1/08), the fifth time she earned the honor in her career...Colliers International Classic All-Tournament team...named Pac-10 Player of the Week Dec. 8, second consecutive week earning the honor... Pac-10's nominee for the WBCA Player of the Month award for December...moved into second place on the Cal all-time scoring list with her 25 points against Washington State...moved into top-10 in career rebounding in Pac-10 with 10 rebounds against Washington State...moved into the top-20 in Pac-10 career scoring in

WALKER'S CAREER HIGHS

Points.....32twice, last vs. Iowa 11/29/08
 Rebounds.....23at Fresno State 11/10/07
 Assists.....7twice, last vs. Washington State..... 2/08/09
 Blocks.....7vs. Fresno State 12/7/06
 Steals.....5twice, last vs. UC Riverside..... 1/31/07
 Minutes.....48at Oregon State..... 2/17/07

Double-Doubles 47

WALKER'S SEASON HIGHS

Points.....32vs Iowa 11/29/08
 Rebounds.....17vs Nevada 11/16/08
 Assists.....7at Washington State 2/08/09
 Blocks.....23 times, last vs Iowa 11/29/08
 Steals.....4vs Albany 11/14/08
 Minutes.....40vs UCLA 01/29/09

Double-doubles 13, last vs. Virginia, 03/23/09

the Stanford game...named a Wooden Award midseason top-20 finalist...nominee for WBCA Player of the Month in January, a month in which she averaged 18.1 points per game with 7.4 rebounds per game...pulled in her 1,000th career rebound Feb. 8 against Washington State, the ninth player in Pac-10 history and the second in Cal history to reach that milestone...despite going 1-for-10 from the field, still managed a double-double at USC with 12 points and 13 rebounds...scored the 2,000th point of her career March 1 at UCLA...first team All-Pac-10 and first team Pac-10 All-Defensive team.

2008-09 GAME-BY-GAME

Opp	gs	min	Total		3-Pointers		Free throws		Rebounds				pf	a	t/o	blk	stl	pts	avg
			fg-fga	pct	3fg-fga	pct	ft-fga	pct	off	def	tot	avg							
Albany	*	31	9-15	.600	0-0	.000	5-6	.833	2	6	8	8.0	2-0	2	1	1	4	23	23.0
Nevada	*	34	9-20	.450	0-0	.000	9-13	.692	6	11	17	12.5	2-0	2	1	2	2	27	25.0
Rutgers	*	36	5-10	.500	0-1	.000	6-9	.667	4	6	10	11.7	2-0	2	6	0	1	16	22.0
vs South Florida	*	16	3-8	.375	0-0	.000	0-0	.000	1	3	4	9.8	3-0	3	2	0	1	6	18.0
vs Texas Tech	*	36	9-14	.642	1-1	1.000	11-11	1.000	4	2	6	9.0	1-0	2	5	2	3	30	20.4
vs Iowa	*	31	14-21	.666	0-1	.000	4-4	1.000	1	7	8	8.8	0-0	2	2	2	2	32	22.3
Princeton	*	32	9-12	.750	0-0	.000	3-6	.500	5	3	8	8.7	0-0	0	3	1	2	21	22.1
TCU	*	36	11-19	.579	1-1	1.000	8-8	1.000	6	6	12	9.1	3-0	0	1	1	0	31	23.3
at San Jose State	*	18	7-11	.636	1-1	1.000	2-2	1.000	3	4	7	8.9	1-0	1	1	0	1	17	22.6
vs Oklahoma	*	39	9-17	.529	2-4	.500	6-8	.750	2	6	8	8.8	4-0	0	1	0	2	26	22.9
St. Mary's	*	21	7-11	.636	0-0	.000	4-7	.571	2	1	3	8.3	2-0	0	3	0	1	18	22.5
at Arizona	*	32	11-18	.611	0-2	.000	1-1	1.000	2	4	6	8.1	3-0	1	2	1	1	23	22.5
at Arizona State	*	26	4-10	.400	1-2	.500	0-1	.000	3	3	6	7.9	2-0	1	2	1	3	9	21.5
Washington State	*	33	11-18	.611	0-2	.000	3-3	1.000	4	6	10	8.1	4-0	3	2	2	0	25	21.7
Washington	*	26	6-10	.600	1-1	1.000	7-7	1.000	4	6	10	8.2	3-0	0	0	2	1	20	21.6
Stanford	*	36	2-4	.500	0-0	.000	1-2	.500	1	6	7	8.1	1-0	2	3	2	3	5	20.6
at Oregon State	*	39	7-14	.500	0-1	.000	6-7	.857	4	3	7	8.1	2-0	3	3	0	3	20	20.5
at Oregon	*	38	9-17	.529	1-2	.500	4-4	1.000	3	4	7	8.0	1-0	3	3	0	1	23	20.7
UCLA	*	40	8-12	.666	0-0	.000	1-2	.500	1	2	3	7.7	2-0	1	2	1	1	17	20.5
USC	*	37	8-18	.444	1-2	.500	4-5	.800	3	8	11	7.9	3-0	2	6	1	2	21	20.5
at Washington	*	32	11-15	.733	0-1	.000	2-4	.500	5	4	9	8.0	2-0	0	2	1	3	24	20.7
at Washington State	*	24	8-13	.615	0-0	.000	2-4	.500	5	6	11	8.1	0-0	7	5	2	0	18	20.5
at Stanford	*	36	5-16	.313	0-1	.000	1-3	.333	2	6	8	8.1	4-0	1	1	0	0	11	20.1
Oregon	*	26	11-22	.500	0-1	.000	2-5	.400	4	7	11	8.2	1-0	2	0	1	0	24	20.3
Oregon State	*	26	8-13	.615	0-0	.000	4-4	1.000	5	4	9	8.2	4-0	2	4	2	0	20	20.3
at USC	*	38	1-10	.100	0-0	.000	10-12	.833	3	10	13	8.4	1-0	2	8	1	1	12	20.0
at UCLA	*	38	7-10	.700	0-0	.000	3-4	.750	4	7	11	8.5	2-0	1	5	2	1	17	19.9
Arizona State	*	36	3-10	.300	0-0	.000	2-4	.500	2	5	7	8.5	2-0	2	2	1	0	8	19.4
Arizona	*	33	4-11	.363	1-2	.500	2-2	1.000	3	3	6	8.4	3-0	2	2	0	3	11	19.1
vs Washington	*	16	6-8	.750	0-0	.000	2-3	.667	3	7	10	8.4	0-0	1	1	0	2	14	19.0
vs USC	*	36	11-22	.500	0-1	.000	7-7	1.000	5	10	15	8.6	1-0	4	4	2	3	29	19.3
vs Fresno State	*	30	9-12	.750	0-0	.000	3-6	.500	3	5	8	8.6	2-0	2	3	3	1	21	19.3
vs Virginia	*	36	14-20	.700	0-0	.000	4-6	.667	5	5	10	8.7	1-0	2	1	1	0	32	19.7
Totals	33-33	1044	256-461	.555	10-27	.370	129-170	.759	110	176	286	8.7	67-0	58	87	35	48	651	19.7

WALKER'S CAREER STATS

Year	G-Gs	Min	Fg-a	Pct	3p-a	Pct	Ft-a	Pct	Off	Def	Reb	Avg	Pf-D	Ast	To	Blk	St	Tp	Avg
05-06	30-30	979-32.6	156-315	.495	1-4	.250	85-125	.680	84	146	230	7.7	100-5	47	82	51	45	398	13.3
06-07	32-32	1066-33.3	189-355	.532	0-4	.000	174-227	.767	98	179	277	8.7	101-4	70	107	43	42	552	17.3
07-08	34-34	1060-31.1	201-391	.514	0-1	.000	118-151	.781	133	184	317	9.3	92-2	83	78	45	42	520	15.3
08-09	33-33	1044	256-461	.555	10-27	.370	129-170	.759	110	176	286	8.7	67-0	58	87	35	48	651	19.7
Totals	129-129	4149/32.2	802-1522	.527	11-36	.306	506-673	.752	425	685	1110	8.6	360-11	258	354	174	177	2121	16.4

2008-09 PACIFIC-10 STANDINGS

	<i>Pac-10</i>	<i>Overall</i>
1. Stanford**^	17-1	26-4
2. California	15-3	24-5
2. Arizona State	15-3	23-7
4. USC	9-9	18-11
UCLA	9-9	15-14
Oregon State	9-9	18-10
7. Oregon	5-11	9-18
8. Oregon State	4-14	12-19
9. WSU	4-13	11-17
10. Washington	2-15	6-21

* Pac-10 Champion

^ Pac-10 Tournament Champion

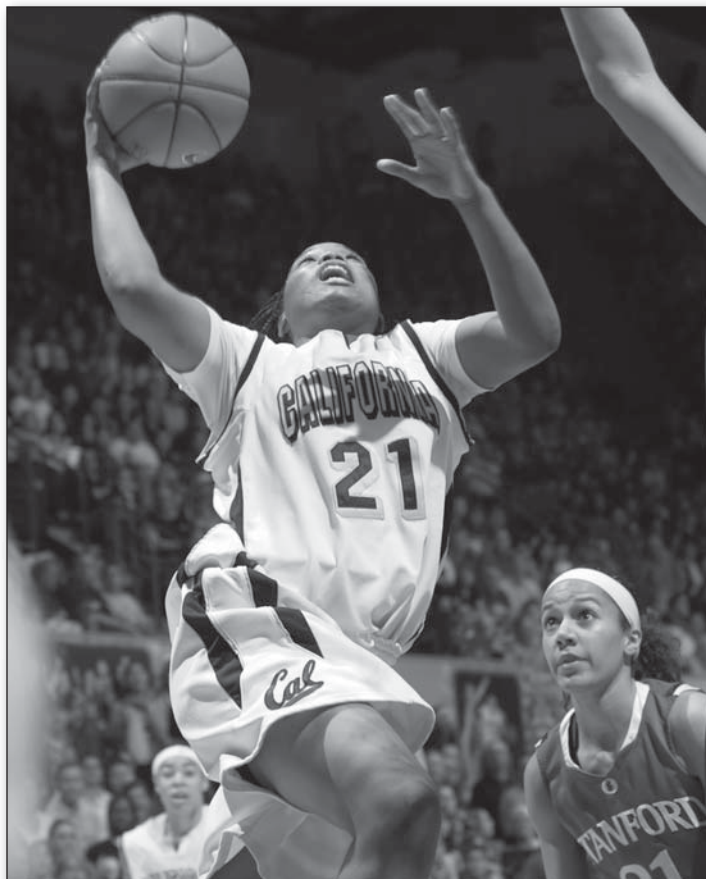

Alexis Gray-Lawson

2008-09 ALL-PAC-10 TEAMS

FIRST TEAM

<i>Name, School</i>	<i>Pos</i>	<i>Yr</i>	<i>Hometown</i>
Jayne Appel, STAN***	F/C	Jr.	Pleasant Hill, Calif.
Alexis Gray-Lawson, CAL	G	Jr.	Oakland, Calif.
Ify Ibekwe, ARIZ	F	So.	Carson, Calif.
Briann January, ASU**	G	Sr.	Spokane, Wash.
Ashley Walker, CAL****	F/C	Jr.	Modesto, Calif.

**two-time All-Pac-10

***three-time All-Pac-10

****four-time All-Pac-10

SECOND TEAM

<i>Name, School</i>	<i>Pos</i>	<i>Yr</i>	<i>Hometown</i>
Doreena Campbell, UCLA	G	So.	Alexandria, Va.
Jillian Harmon, STAN	F	Sr.	Lake Oswego, Ore.
Camille LeNoir, USC	G	Sr.	Los Angeles, Calif.
Jeanette Pohlen, STAN	G	So.	Brea, Calif.
Dymond Simon, ASU	G	Jr.	Phoenix, Ariz.

THIRD TEAM

<i>Name, School</i>	<i>Pos</i>	<i>Yr</i>	<i>Hometown</i>
Micaela Cocks, ORE			
Brittney Davis, OSU	G	Sr.	Portland, Ore.
Briana Gilbreath, USC	G	Fr.	Katy, Texas
Devanei Hampton, CAL	C	Sr.	Oakland, Calif.
Kayla Pederson, STAN	F	So.	Fountain Hills, Ariz.

HONORABLE MENTION (also nominated): April Cook (WSU/ G), Sybil Dosty (ASU/ C), Taylor Lilley (ORE/ G), Amina Njonkou (ARIZ, F), Nadia Parker (USC, C), Jazmine Perkins (WSU, G), Talisa Rhea (OSU, G), Erica Tukianen (UCLA, G), **Natasha Vital (CAL, G)**, Sami Whitcomb (WASH, G/F)

2008-09 PAC-10 ALL-FRESHMAN TEAM

<i>Name, School</i>	<i>Pos</i>	<i>Hometown</i>
Courtney Clements, ARIZ	F	Long Beach, Calif.
Briana Gilbreath, USC	G	Katy, Texas
Atonye Nyingifa, UCLA	G/F	Torrance, Calif.
Nnemkadi Ogumike, STAN	F	Cypress, Texas
Jazmine Perkins, WSU	G	Berkeley, Calif.

HONORABLE MENTION (also nominated): April Cook (WSU, G); Ashley Corral (USC, G); Jasmin Holliday (ORE, F); Amanda Johnson (ORE, F); Kristi Kingma (WASH, G/F).

2008-09 PAC-10 ALL-DEFENSIVE TEAM

<i>Name, School</i>	<i>Pos</i>	<i>Yr</i>	<i>Hometown</i>
Mercedes Fox-Griffin, OSU	G	Sr.	La Jolla, Calif.
Jillian Harmon, STAN	F	Sr.	Lake Oswego, Ore.
Ify Ibekwe, AZ	F	So.	Carson, Calif.
Briann January, ASU**	G	Sr.	Spokane, Wash.
Ashley Walker, CAL**	F/C	Sr.	Modesto, Calif.

HONORABLE MENTION (also nominated): Brittney Davis (OSU, G); Sybil Dosty (ASU, C); Briana Gilbreath (USC, G); Rosalyn Gold-Onwuode (STAN, G); Heather Oliver (USC, G); Jazmine Perkins (WSU, G); **Natasha Vital (CAL, G)**; Sami Whitcomb (WASH, G/F).

Player of the Year:Jayne Appel, Stanford
 Freshman of the Year: Briana Gilbreath, USC
 Defensive Player of the Year: Briann January, Arizona State
 Coach of the Year: Tara VanDerveer, Stanford



Rama N'diaye



Natasha Vital

**CALIFORNIA IN THE PAC-10
STATISTICAL RANKINGS**

Scoring Offense

Leader Stanford..... 76.3 ppg
4th California.....67.6 ppg

Scoring Defense

Leader California.....54.2 ppg

Scoring Margin

Leader Stanford..... + 21.5
3rd California..... + 13.4

Field Goal Percentage

Leader Stanford..... 47.2%
3rd California..... 44.3%

3-Point FG Percentage

Leader Arizona State.... 39.1%
3rd California..... 34.4%

Free Throw Percentage

Leader Oregon State.... 74.2%
5th California..... 69.6%

FG Percentage Defense

Leader Stanford..... 34.5%
2nd California..... 37.1%

3-Point FG Pct. Defense

Leader California..... 29.0%

Rebounding Offense

Leader Stanford..... 43.9 rpg
4th California..... 38.1 rpg

Rebounding Defense

Leader Stanford..... 30.6 rpg
2nd California..... 31.3 rpg

Rebounding Margin

Leader Stanford..... +13.2
3rd California..... +6.7

Assists

Leader Stanford.....18.8 apg
4th California.....13.6 apg

Blocked Shots

Leader Stanford.....4.8 bpg
10th California.....2.1 bpg

Steals

Leader UCLA..... 10.7 spg
7th California..... 7.2 spg

Assist/Turnover Ratio

Leader Stanford.....1.2
3rd California.....0.9

Turnover Margin

Leader Arizona State.... +4.26
4th California..... +1.1

Offensive Rebounds

Leader UCLA..... 17.1 rpg
9th California..... 12.8 rpg

Defensive Rebounds

Leader Stanford..... 28.3 rpg
2nd California..... 25.3 rpg

3-Point Field Goals Made

Leader USC..... 7.0 rpg
4th California..... 5.4 rpg

**INDIVIDUALS IN THE PAC-10
STATISTICAL RANKINGS**

Scoring

1. Ashley Walker 19.7 ppg
13. Alexis Gray-Lawson 12.3 ppg

Rebounding

3. Ashley Walker 8.7 rpg
8. Devanei Hampton..... 6.2 rpg
14. Lauren Greif 5.5 rpg

Field Goal Percentage

3. Ashley Walker 55.5%
10. Devanei Hampton..... 47.4%

Assists

8. Natasha Vital 3.3 apg
10. Alexis Gray-Lawson 2.9 apg

Assist/Turnover Ratio

6. Natasha Vital 1.1

3-Point Field Goal Percentage

6. Natasha Vital 38.3%
8. Lauren Grief 38.0%
9. Alexis Gray-Lawson 37.6%

3-Point Field Goals Made

12. Alexis Gray-Lawson 1.3 pg

Blocked Shots

5. Ashley Walker 1.1 bpg

Offensive Rebounds

4. Ashley Walker 3.3 rpg

Defensive Rebounds

4. Ashley Walker 5.3 rpg
5. Devanei Hampton..... 4.8 rpg

Minutes Played

7. Ashley Walker 31.6 mpg
8. Lauren Greif 31.3 mpg
10. Natasha Vital 30.9 mpg

2008-09 CALIFORNIA WOMEN'S BASKETBALL SCHEDULE/RESULTS

27-6 overall, 15-3 Pac-10, 13-2 home, 8-2 away, 6-2 neutral

Date	Rank	Opponent	Score	W/L	Rec.	P10	Attend.	High Scorer	High Rebounder	Opp. High Scorer
11/5	9/9	Chico State (Exh.)	95-51	W	--	0-0	605	Gray-Lawson 17	Walker 10	Collins 17
11/9	9/9	Vanguard (Exh.)	87-37	W	--	0-0		Gray-Lawson 21	Walker 8	Copeland 9
11/14	9/9	Albany	69-39	W	1-0	0-0	842	Walker 23	Greif, Walker 8	Aiken 14
11/16	9/9	Nevada	67-53	W	2-0	0-0	1032	Walker 27	Walker 17	Ward 14
11/21	6/7	No. 2/3 Rutgers	66-52	W	3-0	0-0	4458	Gray-Lawson 25	Walker 10	Sykes 18
11/27	3/3	vs. South Florida (N)	85-55	W	4-0	0-0	1319	Vital 22	Greif 11	Sepulveda 11
11/28	3/3	vs. Texas Tech (N)	68-54	W	5-0	0-0	1510	Walker 30	Greif 8	Seals 10
11/29	3/3	vs. Iowa (N)	76-43	W	6-0	0-0	2022	Walker 32	Walker 8	Ausdemore 10
12/6	3/3	vs. Princeton	75-53	W	7-0	0-0	603	Walker 21	Walker 8	Downs 24
12/7	3/3	vs. No. 22/RV TCU	82-73	L	7-1	0-0	494	Walker 31	Walker 12	Rentschler 24
12/12	9/7	at San Jose State	76-40	W	8-1	0-0	1123	Walker 17	Walker 7	Shavers 14
12/13	9/7	vs. No. 5/7 Oklahoma (N)	86-75	L	8-2	0-0	2636	Walker 26	Walker 8	Stevenson 21
12/29	13/9	Saint Mary's	85-44	W	9-2	0-0	1838	Morris 20	Hampton, Greif 7	Tomlinson, Lahde 9
1/2	13/9	at Arizona*	56-46	W	10-2	1-0	1996	Walker 23	Greif 11	Thomas 16
1/4	13/9	at RV/RV Arizona State*	54-53	W	11-2	2-0	3540	Vital 19	Greif 8	Simon 17
1/8	13/9	Washington State*	68-45	W	12-2	3-0	810	Walker 25	Walker, Gray-Lawson 10	Perkins 14
1/11	13/9	Washington* (FSN)	62-34	W	13-2	4-0	1656	Walker 20	Walker 10	Lay 11
1/18	11/9	No. 9/7 Stanford* (FSN)	57-54	W	14-2	5-0	10126	Gray-Lawson 37	Walker 7	Appel 18
1/22	8/6	at Oregon State*	77-72	W	15-2	6-0	1033	Walker 20	Hampton 10	Davis 24
1/24	8/6	at Oregon*	65-50	W	16-2	7-0	2419	Walker 23	Hampton, Greif 8	Lilley 17
1/29	7/5	UCLA*	64-48	W	17-2	8-0	1346	Walker 17	Hampton 12	Campbell 13
1/31	7/5	USC* (Comcast)	73-71	W	18-2	9-0	2541	Walker 21	Hampton, Walker 11	Gilbreath 21
2/6	3/3	at Washington*	70-40	W	19-2	10-0	2439	Walker 24	Walker 9	Rozier 12
2/8	3/3	at Washington State*	77-57	W	20-2	11-0	693	Walker 18	Walker 11	Cook 22
2/14	3/3	at 5/6 Stanford* (FSN)	58-41	L	20-3	11-1	6236	Walker, Greif 11	Walker, Hampton 8	Appel 22
2/19	6/6	Oregon* (Comcast)	84-42	W	21-3	12-1	1470	Walker 24	Walker 11	Manou, Lilley 10
2/21	6/6	Oregon State* (FSN)	62-40	W	22-3	13-1	2405	Walker 20	Walker 9	Davis 16
2/27	4/4	at USC*	66-64	W	23-3	14-1	932	Gray-Lawson 22	Walker 13	Parker 13
3/1	4/4	at UCLA* (FSN)	71-56	L	23-4	14-2	1523	Walker 17	Walker 11	Tukianen 25
3/5	9/9	No. 18/RV Arizona State*	63-41	L	23-5	14-3	1755	Hampton 14	Greif 9	Simon 15
3/7	9/9	Arizona*	51-48	W	24-5	15-3	2693	Hampton, Vital 12	Hampton 10	Ibekwe 21
3/13	13/14	vs. Washington	61-41	W	25-5	15-3	1366	Walker 14	Walker 10	McLellan 10
3/14	13/14	vs. USC (FSN)	69-67	L	25-6	15-3	n/a	Walker 29	Walker 15	LeNoir 25
3/21	13/14	vs. Fresno State (ESPN2)	70-47	W	26-6	15-3	n/a	Walker 21	Walker 8	Fears 18
3/23	13/14	vs. No. 24/22 Virginia (ESPN2)	99-73	W	27-6	15-3	686	Walker 32	Hampton 11	Wright 26



2008-09 CUMULATIVE STATS

CALIFORNIA COMBINED TEAM STATISTICS

ALL GAMES

RECORD:	OVERALL	HOME	AWAY	NEUTRAL
ALL GAMES	27-6	13-2	8-2	6-2
CONFERENCE	15-3	8-1	7-2	0-0
NON-CONFERENCE	12-3	5-1	1-0	6-2

##	Player	gp-gs	min	avg	Total		3-Point		F-throw		Rebounds				pf	dq	a	to	blk	stl	pts	avg
					fg-fga	pct	3fg-fga	pct	ft-fa	pct	off	def	tot	avg								
44	Walker, Ashley	33-33	1044	31.6	256-461	.555	10-27	.370	129-170	.759	110	176	286	8.7	67	0	58	87	35	48	651	19.7
21	Gray-Lawson, Alexis	33-33	988	29.9	136-316	.430	44-117	.376	89-118	.754	45	84	129	3.9	69	0	97	67	2	44	405	12.3
02	Hampton, Devanei	30-23	729	24.3	109-230	.474	2-5	.400	60-101	.594	44	143	187	6.2	86	2	27	81	14	26	280	9.3
02	Vital, Natasha	33-33	1020	30.9	93-236	.394	41-107	.383	56-82	.683	25	59	84	2.5	59	1	108	94	4	26	283	8.6
10	Greif, Lauren	33-33	1033	31.3	66-162	.407	38-100	.380	42-59	.712	51	130	181	5.5	49	1	72	58	3	50	212	6.4
15	Morris, Casey	33-0	569	17.2	52-146	.356	14-56	.250	44-63	.698	25	54	79	2.4	55	0	52	63	8	26	162	4.9
11	Adrian, Kelsey	31-10	596	19.2	37-138	.268	21-83	.253	8-19	.421	27	38	65	2.1	37	1	15	30	1	3	103	3.3
24	Sneed, Shantrell	30-0	319	10.6	28-55	.509	0-0	.000	13-21	.619	23	38	61	2.0	24	0	10	11	2	8	69	2.3
22	N'diaye, Rama	11-0	115	10.5	12-26	.462	0-1	.000	1-2	.500	9	16	25	2.3	15	0	4	11	0	1	25	2.3
03	Federico, Rachelle	23-0	119	5.2	9-30	.300	7-18	.389	6-8	.750	4	9	13	0.6	7	0	3	8	0	2	31	1.3
05	Aguirre, Angelei	17-0	68	4.0	4-9	.444	0-0	.000	1-2	.500	3	10	13	0.8	4	0	4	5	0	2	9	0.5
Total		33	6600		802-1809	.443	177-514	.344	449-645	.696	422	834	1256	38.1	472	5	450	525	69	236	2230	67.6
Opponents		33	6600		681-1837	.371	160-552	.290	265-389	.681	371	663	1034	31.3	612	-	325	560	80	217	1787	54.2

TEAM STATISTICS	CAL	OPP
SCORING	2230	1787
Points per game	67.6	54.2
Scoring margin	+13.4	-
FIELD GOALS-ATT	802-1809	631-1716
Field goal pct	.443	.371
3 POINT FG-ATT	177-514	160-552
3-point FG pct	.344	.290
3-pt FG made per game	5.4	4.8
FREE THROWS-ATT	449-645	265-389
Free throw pct	.696	.681
F-Throws made per game	13.6	8.0
REBOUNDS	1256	1034
Rebounds per game	38.1	31.3
Rebounding margin	+6.7	-
ASSISTS	450	325
Assists per game	13.6	9.8
TURNOVERS	525	560
Turnovers per game	15.9	17.0
Turnover margin	+1.1	-
Assist/turnover ratio	0.9	0.6
STEALS	236	217
Steals per game	7.2	6.6
BLOCKS	69	80
Blocks per game	2.1	2.4
ATTENDANCE	34269	31473
Home games-Avg/Game	15-2285	10-2193
Neutral site-Avg/Game		8-1192

Score by Periods	1st	2nd	Total
California	1090	1140	2230
Opponents	783	1004	1787

Date	Opponent	Score	Att.
11/14/08	ALBANY	W 39-63	842
11/16/08	NEVADA	W 53-67	1032
11/21/08	RUTGERS	W 52-66	4458
11/27/08	vs South Florida	W 55-85	1319
11/28/08	vs Texas Tech	W 68-54	1510
11/29/08	vs Iowa	W 76-43	2022
12/06/08	PRINCETON	W 53-75	603
12/07/08	TCU	L 82-73	694
12/12/08	at San Jose State	W 76-40	1123
12/13/08	vs Oklahoma	L 75-86	2636
12/29/08	ST. MARY'S (CAL.)	W 44-85	1838
* 01/02/08	at Arizona	W 56-46	1996
* 01/04/09	at Arizona State	W 54-53	3540
* 01/08/09	WASHINGTON STATE	W 45-68	810
* 01/11/09	WASHINGTON	W 34-62	1656
* 01/18/09	STANFORD	W 54-57	10126
* 01/22/09	at Oregon State	W 77-72	1033
* 01/24/09	at Oregon	W 65-50	2419
* 01/29/09	UCLA	W 48-64	1346
* 01/31/09	USC	W 71-73	2541
* 02/06/09	at Washington	W 70-40	2439
* 02/08/09	at Washington State	W 77-57	693
* 02/14/09	at Stanford	L 41-58	6236
* 02/19/09	OREGON	W 42-84	1470
* 02/21/09	OREGON STATE	W 40-62	2405
* 02/27/09	at USC	W 66-64	932
* 03/01/09	at UCLA	L 56-71	1523
* 03/05/09	ARIZONA STATE	L 63-41	1755
* 03/07/09	ARIZONA	W 48-51	2693
03/13/09	vs Washington	W 69-67	1366
03/14/09	vs USC	L 69-67	n/a
03/21/09	vs Fresno St.	W 70-47	1292
03/23/09	vs Virginia	W 99-73	686

* Pac-10 game

2008-09 GAME-BY-GAME POINTS-REBOUNDS-ASSISTS

Opponent	Adrian	Aguirre	Federico	Gray-Lawson	Greif	Hampton	Morris	N'diaye	Sneed	Vital	Walker
ALBANY	6-0-1	0-0-0	0-0-0	4-5-4	9-8-3	DNP	6-0-2	DNP	6-6-0	9-3-0	23-8-2
NEVADA	1-3-2	0-0-0	0-0-0	15-4-1	8-8-0	DNP	12-0-1	DNP	2-6-0	2-2-6	27-17-2
RUTGERS	8-5-0	0-0-0	0-0-0	25-9-4	8-5-1	DNP	1-0-0	DNP	2-0-0	6-4-4	16-10-2
vs South Florida	12-6-2	0-1-0	6-0-0	8-9-6	15-11-3	9-6-0	5-6-2	DNP	2-2-2	22-3-3	6-4-3
vs Texas Tech	3-2-0	DNP	0-0-0	19-7-2	2-8-4	5-2-0	5-2-0	DNP	2-4-0	2-1-0	30-6-2
vs Iowa	5-6-1	2-1-0	3-1-0	10-0-4	6-2-1	2-3-0	10-1-3	DNP	6-5-1	0-2-4	32-8-2
PRINCETON	3-0-1	0-0-1	3-1-0	12-3-10	5-3-2	10-2-3	7-2-2	DNP	2-1-0	12-3-4	21-8-0
TCU	4-4-0	DNP	DNP	6-5-4	3-2-2	2-1-1	6-9-3	DNP	DNP	21-7-3	31-12-0
at San Jose State	5-6-1	2-2-1	4-4-2	10-3-3	4-1-1	7-4-1	6-4-2	DNP	4-3-1	7-2-4	17-7-1
vs Oklahoma	0-3-1	DNP	0-0-0	16-3-9	18-6-1	4-5-0	0-2-0	DNP	0-0-0	11-1-2	26-8-0
ST. MARY'S (CAL.)	2-3-1	4-3-0	0-1-0	19-5-3	2-7-2	13-7-2	20-5-3	DNP	2-3-1	5-4-3	18-3-0
at Arizona	0-0-0	DNP	DNP	2-1-4	1-11-4	8-9-0	18-6-2	DNP	0-1-0	4-4-6	23-6-1
at Arizona State	4-1-1	DNP	DNP	11-3-3	5-8-1	6-3-0	0-0-0	DNP	0-0-0	19-4-2	9-6-1
WASHINGTON ST	8-3-0	DNP	0-0-0	10-10-4	7-8-3	2-8-0	8-2-4	DNP	0-0-0	8-1-6	25-10-3
WASHINGTON	6-1-0	0-0-1	3-1-0	3-1-1	8-8-3	10-8-0	2-3-4	DNP	3-4-1	7-4-2	20-10-0
STANFORD	6-4-0	DNP	DNP	37-4-1	3-6-2	6-4-1	0-2-1	DNP	DNP	0-3-1	5-7-2
at Oregon State	0-3-0	DNP	DNP	19-1-1	10-3-2	6-10-3	4-0-2	DNP	0-0-0	18-3-3	20-7-3
at Oregon	0-1-0	DNP	0-0-0	17-3-3	2-8-1	6-8-2	4-4-0	DNP	0-1-0	13-2-5	23-7-3
UCLA	3-0-0	0-0-0	0-0-0	7-6-3	5-3-1	11-12-2	5-3-0	0-2-0	0-0-0	16-3-2	17-3-1
USC	0-1-0	DNP	DNP	7-4-4	3-5-0	17-11-2	9-2-1	4-2-3	0-0-0	12-1-4	21-11-2
at Washington	3-3-1	0-1-0	0-0-0	14-5-4	0-4-2	15-8-0	0-2-1	0-6-0	4-2-0	10-6-5	24-9-0
at Washington St	5-0-0	0-0-0	0-1-0	11-1-2	8-6-3	15-5-1	8-3-2	5-6-0	2-1-0	5-3-2	18-11-7
at Stanford	0-1-0	DNP	DNP	4-2-0	11-3-4	7-8-0	0-1-1	0-0-0	DNP	8-3-1	11-8-1
OREGON	2-4-0	0-0-1	2-1-0	11-1-3	11-7-1	10-2-1	1-2-5	4-4-1	10-5-0	9-1-6	24-11-2
OREGON STATE	0-2-0	0-1-0	3-0-0	11-2-3	7-6-5	11-6-1	4-7-1	DNP	4-2-2	2-1-3	20-9-2
at USC	DNP	DNP	DNP	22-5-3	6-3-2	8-5-2	1-1-1	0-1-0	3-0-0	14-2-1	12-13-2
at UCLA	DNP	DNP	0-0-0	6-0-0	13-5-3	11-4-2	4-2-3	0-0-0	0-0-0	5-2-3	17-11-1
Arizona State	3-1-0	DNP	0-0-0	7-2-1	5-9-0	14-3-0	0-1-2	DNP	2-2-0	2-2-1	8-7-2
Arizona	0-0-0	DNP	DNP	9-7-1	3-4-2	12-10-1	2-3-2	DNP	2-2-0	12-1-6	11-6-2
vs Washington	1-1-1	1-2-0	2-2-1	4-5-3	0-3-0	9-4-0	7-1-1	6-1-0	7-2-0	7-1-2	14-10-1
vs USC	0-0-1	DNP	DNP	13-8-0	3-5-2	18-13-0	0-1-0	DNP	2-2-0	2-3-5	29-15-4
vs Fresno State	2-1-0	0-2-0	2-1-0	14-4-1	11-1-1	4-5-1	4-2-1	6-2-0	0-4-2	8-0-5	21-8-2
vs. Virginia	0-0-0	0-0-0	3-0-0	22-1-2	10-5-9	22-11-0	0-0-0	2-1-0	2-3-0	5-2-4	32-10-2

GAME-BY-GAME TEAM STATS

Opponent	Field Goal Pct.		3-Point FG Pct.		Free Throw Pct.		Rebounds Cal-Opp	Turnovers Cal-Opp
	California	Opponent	California	Opponent	California	Opponent		
ALBANY	25-51 (.490)	17-50 (.340)	3-11 (.273)	2-15 (.133)	10-14 (.714)	3-5 (.600)	35-28 (+7)	20-24
NEVADA	23-67 (.343)	20-49 (.408)	1-14 (.071)	5-14 (.357)	20-26 (.769)	8-12 (.667)	42-33 (+9)	7-20
RUTGERS	21-44 (.477)	22-57 (.386)	7-16 (.438)	7-20 (.350)	17-25 (.680)	1-3 (.333)	36-28 (+8)	17-17
vs South Florida	29-65 (.446)	20-70 (.286)	8-19 (.421)	4-19 (.211)	19-28 (.679)	11-19 (.679)	54-42 (+12)	13-12
vs Texas Tech	19-51 (.373)	16-53 (.302)	4-12 (.333)	5-21 (.238)	26-33 (.788)	17-21 (.810)	37-35 (+2)	14-17
vs Iowa	31-61 (.508)	17-51 (.333)	7-16 (.438)	6-25 (.240)	7-8 (.875)	3-4 (.750)	31-31 (-)	8-16
PRINCETON	29-53 (.547)	22-44 (.500)	9-18 (.500)	6-17 (.353)	8-15 (.533)	3-4 (.750)	25-25 (-)	16-25
TCU	23-63 (.365)	27-60 (.450)	7-27 (.259)	11-23 (.478)	20-26 (.769)	17-20 (.850)	43-34 (+9)	10-5
at San Jose State	27-61 (.443)	14-43 (.326)	9-23 (.391)	5-16 (.313)	13-20 (.650)	7-10 (.700)	45-20 (+25)	16-24
vs Oklahoma	24-54 (.444)	29-68 (.426)	10-22 (.455)	9-21 (.429)	17-23 (.739)	19-27 (.704)	34-37 (-3)	18-12
ST. MARY'S (CAL.)	32-64 (.500)	16-53 (.302)	1-6 (.167)	5-19 (.263)	20-29 (.690)	7-10 (.700)	46-27 (+19)	20-31
at Arizona	22-53 (.415)	16-57 (.281)	5-17 (.294)	4-18 (.222)	7-12 (.583)	10-15 (.667)	40-35 (+5)	16-14
at Arizona State	22-48 (.458)	22-53 (.415)	5-7 (.294)	6-14 (.429)	5-12 (.417)	3-4 (.750)	27-35 (-8)	20-25
WASHINGTON ST	26-57 (.456)	20-60 (.333)	6-18 (.333)	1-19 (.053)	10-14 (.714)	4-6 (.667)	46-27 (+19)	18-15
WASHINGTON	19-46 (.413)	11-49 (.224)	5-13 (.385)	2-21 (.095)	19-26 (.731)	10-18 (.556)	45-26 (+19)	21-18
STANFORD	19-49 (.388)	22-60 (.367)	8-22 (.364)	5-20 (.250)	11-14 (.786)	5-8 (.625)	31-37 (-6)	12-10
at Oregon State	26-51 (.510)	25-57 (.439)	7-13 (.538)	4-11 (.364)	18-23 (.783)	18-23 (.783)	32-32 (-)	16-15
at Oregon	22-55 (.400)	20-58 (.345)	4-13 (.308)	8-24 (.333)	17-25 (.680)	2-4 (.500)	37-34 (+3)	13-19
UCLA	21-48 (.438)	22-55 (.400)	4-18 (.222)	2-9 (.222)	18-25 (.720)	2-5 (.400)	36-26 (+10)	9-10
USC	27-56 (.482)	26-70 (.371)	7-14 (.500)	6-18 (.333)	12-19 (.632)	13-17 (.765)	40-36 (+4)	22-14
at Washington	27-58 (.466)	15-56 (.268)	4-16 (.250)	2-14 (.143)	12-18 (.667)	8-12 (.667)	49-29 (+20)	17-15
at Washington St	30-56 (.536)	22-65 (.338)	8-14 (.571)	6-19 (.316)	9-13 (.692)	7-13 (.538)	43-32 (+11)	17-11
at Stanford	15-48 (.313)	21-48 (.438)	2-15 (.133)	5-17 (.294)	9-15 (.600)	11-17 (.647)	30-36 (-6)	17-15
OREGON	35-65 (.538)	15-49 (.306)	7-12 (.583)	4-19 (.211)	7-12 (.583)	8-11 (.727)	42-26 (+16)	8-17
OREGON ST	26-51 (.510)	17-53 (.321)	3-9 (.333)	3-11 (.273)	7-9 (.778)	3-5 (.600)	38-25 (+15)	17-16
at USC	19-49 (.388)	24-53 (.453)	9-14 (.643)	6-15 (.400)	19-29 (.655)	10-11 (.909)	35-28 (+7)	27-26
at UCLA	19-42 (.452)	30-62 (.484)	6-15 (.400)	6-10 (.600)	12-15 (.800)	5-10 (.500)	25-34 (-9)	22-16
Arizona State	14-44 (.318)	23-54 (.426)	2-9 (.222)	6-13 (.462)	11-18 (.611)	11-19 (.579)	32-37 (-5)	13-7
Arizona	19-54 (.352)	16-45 (.356)	3-18 (.167)	3-11 (.273)	10-17 (.588)	13-15 (.867)	38-30 (+8)	11-10
vs Washington	22-44 (.500)	16-48 (.333)	2-10 (.200)	2-10 (.200)	15-21 (.714)	7-11 (.636)	37-20 (+17)	23-21
vs USC	28-73 (.384)	28-66 (.424)	1-17 (.059)	8-21 (.381)	10-16 (.625)	5-13 (.385)	52-39 (+13)	16-15
vs Fresno State	24-57 (.421)	18-56 (.321)	5-23 (.217)	4-18 (.222)	17-24 (.708)	7-9 (.778)	36-38 (-2)	13-21
vs Virginia	37-71 (.521)	32-65 (.492)	8-23 (.348)	2-10 (.200)	17-21 (.810)	7-8 (.875)	37-32 (+5)	6-14

SEASON HIGH/LOWS

2008-09 TEAM HIGHS

<i>California</i>		<i>Opponent</i>
Points.....	99, vs Virginia, 03/23/09	86 vs. Oklahoma, 12/13/08
FG Made.....	37, vs Virginia, 03/23/09	32, vs. Virginia, 03/23/09
FG Attempts.....	73, vs. USC, 03/14/09	68 vs. Oklahoma, 12/13/08
FG Percentage.....	.547 (29-53) vs. Princeton, 12/06/08	.500 (22-44) vs. Princeton, 12/06/08
3FG Made.....	10, vs. Oklahoma, 12/13/08	11, vs. TCU, 12/07/08
3FG Attempts.....	27, vs. TCU, 12/07/08	25, vs. Iowa, 11/29/08
3FG Percentage.....	.714 (5-7), at Arizona State, 01/04/09	.478 (11-23) vs. TCU 12/07/08
Free Throws Made.....	26, vs. Texas Tech, 11/28/08	19, vs. Oklahoma, 12/13/08
Free Throw Attempts.....	33, vs. Texas Tech, 11/28/08	27, vs. Oklahoma, 12/13/08
Free Throw Percentage.....	.875 (7-8) vs. Iowa, 11/29/08	.850 (17-20) vs. TCU, 12/07/08
Rebounds.....	54, vs. South Florida, 11/27/08	42, vs. South Florida, 11/27/08
Assists.....	23, vs. Princeton, 12/06/08	16, twice, last at Stanford 02/14/09
Steals.....	14, vs. Albany, 11/14/08	14, vs. Albany, 11/14/08
Blocked Shots.....	4, 3 times, last vs. Fresno State, 03/21/09	8, vs. South Florida, 11/27/08
Turnovers.....	27, at USC, 02/27/09	31, vs. Saint Mary's, 12/29/08
Fouls.....	23, vs. Oklahoma, 12/13/08	28, vs. Texas Tech, 11/28/08

2008-09 TEAM LOWS

<i>California</i>		<i>Opponent</i>
Points.....	41, twice, last vs Arizona State, 03/05/09	34, vs. Washington, 01/11/09
FG Made.....	14, vs Arizona State, 03/05/09	11, vs. Washington, 01/11/09
FG Attempts.....	44, twice, last vs Arizona State, 03/05/09	43, at San Jose State, 12/12/08
FG Percentage.....	.313, at Stanford, 02/14/09	.224, vs. Washington, 01/11/09
3FG Made.....	1, 3 times, last vs. USC, 03/14/09	1, vs. Washington State, 01/08/09
3FG Attempts.....	6, vs. Saint Mary's, 12/29/08	9, vs. UCLA, 01/29/09
3FG Percentage.....	.059 (1-17), vs. USC, 03/14/09	.053 (1-19), vs. Washington State, 01/08/09
Free Throws Made.....	5, at Arizona State, 01/04/09	1, vs. Rutgers, 11/21/08
Free Throw Attempts.....	8, vs. Iowa, 11/29/08	3, vs. Rutgers, 11/21/08
Free Throw Percentage.....	.417 (5-12), at Arizona State, 01/04/09	.333 (1-3), vs. Rutgers, 11/21/08
Rebounds.....	25, twice, last at UCLA, 03/01/09	20, at San Jose State, 12/12/08
Assists.....	6, twice, last vs Arizona State, 03/05/09	4, 4 times, last vs Fresno State, 03/14/09
Steals.....	2, 3 times, last vs. Arizona State, 03/05/09	2, twice, last vs. Oregon, 01/24/09
Blocked Shots.....	0, 4 times, last at Stanford, 02/14/09	0, 3 times, last vs UCLA, 01/29/09
Turnovers.....	6, vs Virginia, 03/23/09	5, vs. TCU, 12/07/08
Fouls.....	8, vs. Princeton, 12/06/08	8, vs. Iowa, 11/29/08

2008-09 INDIVIDUAL RECORDS

<i>California</i>		<i>Opponent</i>
Points.....	37, Alexis Gray-Lawson, vs. Stanford, 01/18/09	26, Monica Wright, Virginia, 03/23/09
FG Made.....	14, twice, last Walker vs. Virginia, 03/23/09	12, Monica Wright, Virginia, 03/23/09
FG Attempts.....	22, Ashley Walker, vs. USC, 03/14/09	24, Monica Wright, Virginia, 03/23/09
FG Percentage.....	.875 (7-8), Natasha Vital, vs. Souh Florida, 11/27/08	.700 (7-10), Jayne Appel, Stanford, 02/14/09
3FG Made.....	5, 4 times, last Alexis Gray-Lawson vs. Stanford, 01/18/09	4, 3 times, last N. Stevenson, Oklahoma, 12/13/08
3FG Attempts.....	9, Kelsey Adrian, vs. TCU, 12/07/08	9, 3 times, last Michaela Cocks, Oregon, 01/24/09
3FG Percentage.....	1.000 (3-3), Natasha Vital, at Arizona State, 01/04/09	1.000 (3-3), Rachel Rentschler, TCU, 12/07/08
FT Made.....	11, Ashley Walker, vs. Texas Tech, 11/28/08	9, Briana Gilbreath, USC, 01/31/09
FT Attempts.....	13, Ashley Walker, vs. Nevada, 11/16/08	11, Briana Gilbreath, USC, 01/31/09
FT Percentage.....	1.000 (11-11), Ashley Walker, vs. Texas Tech, 11/28/08	1.000 (8-8), Brittney Davis, Oregon State, 01/22/09
Rebounds.....	17, Ashley Walker, vs Nevada, 11/16/08	14, Jayne Appel, Stanford, 02/14/09
Assists.....	10, Alexis Gray-Lawson, vs. Princeton, 12/06/08	10, Helen Sverrisdottir, TCU, 12/07/08
Steals.....	5, Devanei Hampton, vs Virginia 03/23/09	5, 3 times, last C. Shavers at San Jose St., 12/12/08
Blocked Shots.....	3, Ashley Walker vs Fresno State, 03/21/09	6, Brittany Denson, South Florida, 11/27/08
Turnovers.....	8, 4 times, last Ashley Walker at USC, 02/27/09	10, Maja Lahde, Saint Mary's, 12/29/08
Fouls.....	5, 5 times, last Natasha Vital, vs USC, 03/14/09	5, 8 times, last Monica Wright, Virginia, 03/23/09

2008-09 MISCELLANEOUS STATS

	<i>California</i>	<i>Opponent</i>
Bench Points	11.5 ppg (381)	15.1 ppg (499)
FG Percentage- Home	44.2 (359-812)	36.6 (296-808)
FG Percentage- Road	44.0 (229-521)	37.9 (209-552)
FG Percentage- Neutral	45.0 (214-476)	36.9 (176-477)
Most Points- Half	53 (1st) vs. Virginia, 03/23/09	60 (2nd) vs Oklahoma, 12/13/08
Fewest Points- Half	19 (2nd), at Stanford, 02/14/09	9, vs. Washington, 01/11/09
FT Percentage Final 2 Mins.	70.5 (55-78)	60.7 (34-56)
Largest Halftime Lead	26, vs. Oklahoma, 12/13/08	7, vs. USC, 03/14/09

2008-09 CAL RECORD WHEN...

Game decided by 10 pts or less	8-2	Games with 30 or points in 08-09	
Leading at halftime	21-2	Ashley Walker	4
Trailing at halftime	5-4	Alexis Gray-Lawson	1
Tied at halftime	0-0	Games with 20 or points in 08-09	
Went into overtime	0-0	Ashley Walker	18
Leading by 10 or more points	21-2	Alexis Gray-Lawson	4
Shot FG 50% or better	9-0	Natasha Vital	2
Shot FG less than 50%	17-6	Devanei Hampton	1
Shot FG less than 40%	6-4	Casey Morris	1
Shot FG 40% or better	17-2	Games with 10 or more points in 08-09	
Holding opponent under 60 pts	23-1	Ashley Walker	27
Scoring 40-49 points	0-2	Alexis Gray-Lawson	20
Scoring 50-59 points	5-1	Devanei Hampton	13
Scoring 60-69 points	11-1	Natasha Vital	12
Scoring 70-79 points	7-2	Lauren Greif	7
Scoring 80-89 points	3-0	Casey Morris	4
Scoring 90-100 points	1-0	Kelsey Adrian	2
Outrebounding opponent	22-2	Shantrell Sneed	1
Being outrebounded	2-4	Games with 10 or more boards in 08-09	
Tied in rebounding	3-0	Ashley Walker	13
Have less TOs than opponent	11-0	Devanei Hampton	6
Committing 15 or less TOs	10-2	Lauren Greif	3
Start #2, 10, 11, 21, 44	7-2	Alexis Gray-Lawson	1
Start #2, 10, 20, 21, 44	19-4	Games with 10 or more assists in 08-09	
Playing a ranked opponent	3-4	Alexis Gray-Lawson	1
Playing on television	7-3		

Double Doubles in 08-09

Ashley Walker	13
Devanei Hampton	5
Alexis Gray-Lawson	2
Lauren Greif	1



Kelsey Adrian



Casey Morris



Lauren Greif

2008-09 BOX SCORES

ALBANY 39, NO. 9 CAL 63

Nov. 14, 2008 – Haas Pavilion – Berkeley, Calif.

Cal extended its nonconference home winning streak to 30 games by beating Albany 63-39 on Nov. 14 in the season opener for both schools. Walker scored eight of Cal's first 10 points. She already had a steal, rebound and an assist five minutes into the game for the short-handed Golden Bears, picked to finish second in the Pac-10 behind rival and second-ranked Stanford. She shot 9-for-15 before sitting down for good with 6:44 remaining. The Bears focused on their conditioning this offseason and were able to push the tempo on the way to a 22-4 lead.

Albany	FG-A	3P-A	FT-A	RB	PF	TP	A	TO	B	S	MIN
McGee, Britney *	1-7	0-4	0-0	3	1	2	3	4	0	2	31
Aiken, Janea *	5-16	1-5	3-4	1	3	14	0	5	0	0	29
Iromuanya, Charity *	0-2	0-1	0-0	1	3	0	1	4	0	2	18
Johnson, Tiffanie *	3-9	1-3	0-0	7	4	7	1	2	0	2	33
Makopondo, Tabitha *	1-1	0-0	0-0	0	1	2	0	1	0	1	19
Ford, Amira	0-0	0-0	0-0	0	0	0	1	3	0	2	16
Lindsay, Ashley	3-5	0-0	0-0	4	3	6	0	3	0	3	20
Clements, Kim	4-9	0-2	0-0	4	1	8	0	2	0	2	20
Johnson, Felicia	0-0	0-0	0-1	0	0	1	0	0	0	0	5
Coon, Shelby	0-1	0-0	0-0	0	1	0	0	0	0	0	9
TEAM				8							
Totals	17-50	2-15	3-5	28	17	39	7	24	0	14	200

California	FG-A	3P-A	FT-A	RB	PF	TP	A	TO	B	S	MIN
Vital, Natasha *	3-5	1-2	2-2	3	1	9	0	5	0	1	25
Greif, Lauren *	3-5	1-2	2-3	8	0	9	3	4	1	1	32
Adrian, Kelsey *	2-11	1-6	1-2	0	3	6	1	0	0	0	35
Gray-Lawson, Alexis *	2-5	0-1	0-0	5	2	4	4	2	0	3	23
Walker, Ashley *	9-15	0-0	5-6	8	2	23	2	1	1	4	31
Federico, Rachelle	0-0	0-0	0-0	0	0	0	0	1	0	0	4
Aguirre, Angelei	0-0	0-0	0-0	0	1	0	0	0	0	1	4
Morris, Casey	3-5	0-0	0-0	0	3	6	2	3	2	4	23
Sneed, Shantrell	3-5	0-0	0-1	6	1	6	0	4	0	0	23
TEAM				5							
Totals	25-51	3-11	10-14	35	13	63	12	20	4	14	200

Halftime: Alb 19, Cal 30, . FG%: Alb 34.0, Cal 49.0. 3P%: Alb 13.3, Cal 27.3
 FT%: Alb 60.0, Cal 71.4. Officials: Mary K Whatford, Michelle Russie, Wendy Dailey
 Technical fouls: None. Attendance: 842

NO. 2 RUTGERS 52, NO. 6 CAL 66

Nov. 21, 2008 – Haas Pavilion – Berkeley, Calif.

Alexis Gray-Lawson hustled all over the court on the way to 25 points, nine rebounds and four assists and No. 7 California pulled off the biggest home victory of fourth-year coach Joanne Boyle's tenure with a 66-52 upset of third-ranked Rutgers on Friday night. Ashley Walker added 16 points and 10 rebounds as the Golden Bears won their 32nd straight non-conference game in Haas Pavilion, pushing the tempo for the entire 40 minutes against the sluggish Scarlet Knights

Rutgers	FG-A	3P-A	FT-A	RB	PF	TP	A	TO	B	S	MIN
Zurich, Heather *	0-4	0-2	0-0	0	1	0	2	1	0	0	23
McCurdy, Myia *	1-2	0-0	0-0	4	2	2	0	1	0	1	19
Vaughn, Kia *	2-3	0-0	0-0	8	4	4	0	4	1	0	35
Prince, Epiphanny *	6-15	2-5	1-1	2	4	15	2	0	0	1	34
Ray, Brittany *	3-13	1-4	0-0	5	3	7	1	2	0	5	28
Rushdan, Khadijah	0-1	0-1	0-0	0	0	0	0	2	0	0	5
Speed, Nikki	0-2	0-1	0-0	0	2	0	0	1	0	0	5
Sykes, April	7-12	4-7	0-1	3	1	18	0	2	0	1	20
Pope, Brooklyn	1-3	0-0	0-0	0	3	2	0	1	0	0	6
Dixon, Jasmine	1-1	0-0	0-1	1	3	2	0	1	0	0	10
Lee, Chelsey	1-1	0-0	0-0	2	1	2	0	0	0	1	10
Junaid, Rashidat	0-0	0-0	0-0	0	2	0	0	1	0	0	5
TEAM				3							
Totals	22-57	7-20	1-3	28	26	52	5	17	1	9	200

California	FG-A	3P-A	FT-A	RB	PF	TP	A	TO	B	S	MIN
Adrian, Kelsey *	3-5	2-4	0-0	5	0	8	0	0	0	0	39
Walker, Ashley *	5-10	0-1	6-9	10	2	16	2	6	0	1	36
Vital, Natasha *	2-9	2-4	0-0	4	3	6	4	6	0	0	39
Greif, Lauren *	2-4	2-4	2-2	5	1	8	1	2	0	0	37
Gray-Lawson, Alexis *	9-15	1-3	6-10	9	3	25	4	1	0	0	30
Federico, Rachelle	0-0	0-0	0-0	0	0	0	0	0	0	0	1
Aguirre, Angelei	0-0	0-0	0-0	0	0	0	0	0	0	0	1
Morris, Casey	0-1	0-0	1-2	0	0	1	0	2	0	1	13
Sneed, Shantrell	0-0	0-0	2-2	0	0	2	0	0	0	0	4
TEAM				3							
Totals	21-44	7-16	17-25	36	9	66	11	17	0	2	200

Halftime: Rut 20, Cal 28, . FG%: Rut 38.6, Cal 47.7. 3P%: Rut 35.0, Cal 43.8
 FT%: Rut 68.0 Cal 68.0. Officials: Melissa Barlow, Marianne Karp, Brenda Pantoja.
 Technical fouls: None; Attendance: 4458

NEVADA 53, NO. 9 CAL 67

Nov. 16, 2008 – Haas Pavilion – Berkeley, Calif.

Ashley Walker scored 27 points to surpass the 1,500 mark for her career and also grabbed 17 rebounds, leading No. 9 Cal past Nevada 67-53 on Nov. 16 in its final tune up before a showdown with fifth-ranked Rutgers on Friday. Walker scored seven straight points for her team during one second-half stretch and hit 9 of 13 freethrows, not to mention her two assists, two steals and two blocked shots.

Nevada	FG-A	3P-A	FT-A	RB	PF	TP	A	TO	B	S	MIN
Franklin, Cherlanda *	2-4	0-0	0-0	6	1	4	1	3	3	0	27
Moore, Shavon *	3-4	0-0	0-0	5	3	6	1	1	0	1	22
Jones, Brandi *	1-7	0-2	3-5	2	2	5	0	3	0	0	27
Ward, Johnna *	5-10	4-8	0-0	3	3	14	1	4	0	1	29
Criner, Dellena *	3-8	0-3	0-0	4	3	6	6	6	0	1	34
Cherry, Megan	2-3	1-1	0-0	1	0	5	0	0	0	0	9
Woodard, Brittany	1-3	0-0	3-4	0	1	5	0	0	0	0	12
Williams, Nicole	0-0	0-0	0-0	0	1	0	0	0	0	0	3
Johnson, Amanda	0-1	0-0	0-0	1	1	0	0	2	0	0	6
Hammond, Marissa	3-6	0-0	2-3	1	4	8	0	1	0	0	18
Lombardi, Marianne	0-2	0-0	0-0	1	0	0	0	0	0	0	3
Williams, Kayla	0-1	0-0	0-0	4	0	0	0	0	0	0	10
TEAM				5							
Totals	20-49	5-14	8-12	33	19	53	9	20	3	3	200

California	FG-A	3P-A	FT-A	RB	PF	TP	A	TO	B	S	MIN
Adrian, Kelsey *	0-5	0-4	1-2	3	2	1	2	4	0	0	29
Walker, Ashley *	9-20	0-0	9-13	17	2	27	2	1	2	2	34
Vital, Natasha *	0-6	0-1	2-2	2	2	2	6	2	0	1	29
Greif, Lauren *	3-10	0-3	2-3	8	0	8	0	0	0	4	36
Gray-Lawson, Alexis *	5-15	1-5	4-4	4	4	15	1	0	0	1	24
Federico, Rachelle	0-0	0-0	0-0	0	0	0	0	0	0	0	1
Aguirre, Angelei	0-0	0-0	0-0	0	1	0	0	0	0	0	1
Morris, Casey	5-7	0-1	2-2	0	3	12	1	0	0	0	23
Sneed, Shantrell	1-4	0-0	0-0	6	1	2	0	0	0	1	23
TEAM				2							
Totals	23-67	1-14	20-26	42	15	67	12	7	2	9	200

Halftime: Nev 17, Cal 31. FG%: Nev 40.8, Cal 34.3. 3P%: Nev 35.7, Cal 7.1
 FT%: Nev 66.7, Cal 76.9. Officials: Michael Price, Lucy Banuelos, Wendy Dailey;
 Technical fouls: None. Attendance: 1032

SOUTH FLORIDA 55, NO. 3 CAL 85

Nov. 27, 2008 – University of the Virgin Islands – St. Thomas, U.S.V.I.

The Bears opened the tournament with a dominant 85-55 victory over the South Florida Bulls. Junior guard Natasha Vital scored a career-high 22 points in 22 minutes, missing just one shot (7-8), including hitting five of her six three-point attempts. Junior guard Lauren Greif posted her first career double with 15 points and a career-high 11 rebounds.

South Florida	FG-A	3P-A	FT-A	RB	PF	TP	A	TO	B	S	MIN
Lawson, Jessica *	1-3	0-0	0-0	4	4	2	0	0	1	1	11
Denson, Brittany *	2-4	0-0	0-2	6	5	4	0	3	6	0	18
Grace, Shantia *	3-11	1-4	3-5	1	2	10	1	3	0	0	24
Sepulveda, Jazmin *	5-15	1-7	0-1	5	0	11	2	1	0	2	34
Givands, Alexis *	0-6	0-1	0-0	3	1	0	2	3	0	0	24
Wynne, Jasmine	2-7	0-2	0-0	0	4	4	3	1	0	1	20
Grant, Porche	2-6	0-0	2-3	9	3	6	0	1	1	0	22
Speed, Allyson	1-4	1-2	0-0	0	0	3	0	0	0	0	5
Sanders, Ashley	1-2	0-0	0-0	2	1	2	0	0	0	1	3
Stokes, Janane	1-7	1-3	4-4	4	2	7	1	0	0	1	23
Dalembert, Melissa	2-5	0-0	2-4	3	5	6	0	0	0	0	16
TEAM				5							
Totals	20-70	4-19	11-19	42	27	55	9	12	8	6	200

California	FG-A	3P-A	FT-A	RB	PF	TP	A	TO	B	S	MIN
Adrian, Kelsey *	4-11	2-6	2-3	6	5	12	2	0	0	0	30
Walker, Ashley *	3-8	0-0	0-0	4	3	6	3	2	0	1	16
Vital, Natasha	7-8	5-6	3-5	3	2	22	3	1	1	0	22
Greif, Lauren *	5-8	0-3	5-6	11	2	15	3	1	0	1	35
Gray-Lawson, Alexis *	3-8	0-0	2-2	9	1	8	6	1	1	1	27
Federico, Rachelle	1-2	1-2	3-4	0	1	6	0	1	0	0	9
Aguirre, Angelei	0-2	0-0	0-0	1	0	0	0	0	0	0	6
Morris, Casey	2-7	0-2	1-2	6	0	5	2				

NO. 3 CAL 68, TEXAS TECH 54

Nov. 28, 2008 – University of the Virgin Islands – St. Thomas, U.S.V.I.

The Bears earned a victory over Texas Tech, 68-54 in a foul-intensive game Friday night at the Paradise Jam Tournament. The very physical game featured 49 foul calls and 54 free-throw attempts by the two teams. Cal senior forward Ashley Walker was a perfect 11-11 from the free-throw line, just the third Bear to ever shoot 1.000 from the line when making 10 or more attempts.

California	FG-A	3P-A	FT-A	RB	PF	TP	A	TO	B	S	MIN
Adrian, Kelsey *	1-7	1-4	0-3	2	3	3	0	3	0	0	34
Walker, Ashley *	9-14	1-1	11-11	6	1	30	2	5	2	3	36
Vital, Natasha *	1-4	0-2	0-2	1	4	2	0	1	0	1	18
Greif, Lauren *	1-4	0-1	0-0	8	3	2	4	2	0	0	37
Gray-Lawson, Alexis *	4-9	1-2	10-11	7	1	19	2	2	0	0	36
Federico, Rachelle	0-0	0-0	0-0	0	0	0	0	0	0	0	2
Morris, Casey	1-3	0-1	3-4	2	4	5	0	0	0	0	13
Hampton, Devanei	1-7	1-1	2-2	2	4	5	0	1	1	1	12
Sneed, Shantrell	1-3	0-0	0-0	4	1	2	0	0	0	0	12
TEAM				5							
Totals	19-51	4-12	26-33	37	21	68	8	14	3	5	200

Texas Tech	FG-A	3P-A	FT-A	RB	PF	TP	A	TO	B	S	MIN
Barncastle, Jordan *	1-1	0-0	1-1	1	4	3	1	5	0	0	16
Roberson, Ashlee *	3-9	0-2	2-2	7	3	8	0	0	0	0	32
Seals, Dominic *	4-10	0-0	2-6	7	0	10	0	2	4	0	39
Moore, Maria *	1-8	1-3	2-2	5	4	5	4	3	0	2	34
Henderson, Lavonda *	0-3	0-2	0-0	1	1	0	0	1	0	0	7
Walker, Keisha	3-7	1-5	2-2	1	5	9	2	1	0	0	26
Martin, Tilmila	0-2	0-2	6-6	2	1	6	1	2	0	0	8
Mallard, Kierra	1-4	0-0	2-2	5	3	4	1	2	0	0	9
Brown, Maddy	1-5	1-5	0-0	0	3	3	0	0	0	0	14
Rumph, Alana	2-4	2-2	0-0	2	2	6	1	1	0	0	15
TEAM				4				2			
Totals	16-53	5-21	17-21	35	28	54	10	17	4	2	200

Halftime: TTU 29, Cal 38. FG%: TTU 30.2, Cal 37.3. 3P%: TTU 23.8, Cal 33.3. FT%: TTU 81.0, Cal 78.8. Officials: Rachelle Jones, Barb Smith, Kyle Bacon. Technical fouls: Texas Tech-TEAM 2. Attendance: 1510. Texas Tech Head Coach Kristy Curry ejected w/ 6:27 in the second half.

NO. 3 CAL 76, IOWA 43

Nov. 29, 2008 – University of the Virgin Islands – St. Thomas, U.S.V.I.

The Bears won the Paradise Jam Reef Division tournament title with a 76-43 victory over the Iowa Hawkeyes. Ashley Walker, the tournament MVP, scored 31 points. The most important basket of the half came at the 1:26 mark when junior guard Alexis Gray-Lawson drove through the lane to lay in the ball, scoring two points for her team and becoming the twentieth member of Cal's 1,000 point club.

California	FG-A	3P-A	FT-A	RB	PF	TP	A	TO	B	S	MIN
Adrian, Kelsey *	2-4	1-2	0-0	6	1	5	1	0	0	0	24
Walker, Ashley *	14-21	0-1	4-4	8	0	32	2	2	2	2	31
Vital, Natasha *	0-2	0-1	0-0	2	0	0	4	2	0	1	27
Greif, Lauren *	2-6	2-4	0-0	2	2	6	1	0	0	0	28
Gray-Lawson, Alexis *	3-6	1-4	3-4	0	2	10	4	0	0	0	26
Federico, Rachelle	1-5	1-2	0-0	1	0	3	0	0	0	0	8
Aguirre, Angelei	1-2	0-0	0-0	1	0	2	0	0	0	0	6
Morris, Casey	4-5	2-2	0-0	1	2	10	3	2	0	0	21
Hampton, Devanei	1-7	0-0	0-0	3	3	2	0	1	0	1	14
Sneed, Shantrell	3-3	0-0	0-0	5	0	6	1	0	0	0	15
TEAM				2				1			
Totals	31-61	7-16	7-8	31	10	76	16	8	2	4	200

Iowa	FG-A	3P-A	FT-A	RB	PF	TP	A	TO	B	S	MIN
Ausdemore, Wendy *	4-10	2-6	0-0	5	0	10	0	1	0	0	28
Hamlin, JoAnn *	4-8	0-1	0-0	7	3	8	3	3	0	0	31
Skouby, Megan *	3-7	1-3	1-2	1	2	8	1	2	0	0	21
Smith, Kristi	1-4	1-3	0-0	2	0	3	1	2	0	0	25
Alexander, Kachine *	1-4	0-1	0-0	4	1	2	3	4	0	1	17
Wahlin, Kamille	1-4	0-1	2-2	2	0	4	1	1	0	0	16
Jones, Shante	0-1	0-0	0-0	2	0	1	0	0	0	0	2
Krei, Kelly	2-5	1-3	0-0	3	2	5	2	0	0	1	27
Cermak, Kelsey	0-0	0-0	0-0	0	0	0	0	0	0	0	4
Draxten, Hannah	1-2	1-2	0-0	2	0	3	0	0	0	1	12
Nyenhuis, Lindsey	0-6	0-5	0-0	1	0	0	0	1	0	0	17
TEAM				2				2			
Totals	17-51	6-25	3-4	31	8	43	12	16	0	3	200

Halftime: Iowa 20, Cal 40. FG%: Iowa 33.3, Cal 50.8. 3P%: Iowa 24.0, Cal 43.8. FT%: Iowa 75.0, Cal 87.5. Officials: Bonita Spence, Jesse Dickerson, Dawn Marsh. Technical fouls: None. Attendance: 2022.

PRINCETON 53, NO. 3 CAL 75

Dec. 6, 2008 – Haas Pavilion – Berkeley, Calif.

Ashley Walker scored 21 points, Natasha Vital added 12 points and No. 3 California beat Princeton 75-53. Vital's 3-pointer sparked a 12-2 run to pull Cal ahead 20-10. Vital added her second trey of the half with four minutes left to put the Bears ahead by 13, then made her third 3-pointer from just inside the halfcourt line as the buzzer sounded, giving Cal a 39-22 lead at the break. Alexis Gray-Lawson added 12 points and 10 assists for Cal, her first career double-double.

Princeton	FG-A	3P-A	FT-A	RB	PF	TP	A	TO	B	S	MIN
Micir, Addie *	2-6	2-3	0-0	3	3	6	2	1	0	0	29
Berger, Julia *	3-3	0-0	0-0	5	2	6	4	3	0	0	24
Stevens, Cheryl *	2-2	0-0	0-0	1	3	4	1	5	1	0	23
Berry, Jessica *	3-8	1-5	0-0	1	2	7	6	5	0	1	35
Downs, Whitney *	9-13	3-6	3-4	6	3	24	1	2	0	5	31
Groves, Angela	0-1	0-0	0-0	3	2	0	0	2	2	0	10
Hill, Krystal	2-3	0-0	0-0	1	0	4	0	1	0	1	6
Binkley, Beth	0-0	0-0	0-0	0	0	0	0	0	0	0	2
Pool, Shelbie	0-0	0-0	0-0	0	0	0	0	0	0	0	2
Johnson, Laura	1-4	0-2	0-0	0	0	2	0	0	0	0	11
O'Neill, Caitlin	0-1	0-1	0-0	0	0	0	0	1	0	0	6
Edwards, Lauren	0-2	0-0	0-0	1	1	0	1	3	0	0	11
Allgood, Devona	0-1	0-0	0-0	1	1	0	1	1	0	0	9
TEAM				3				1			
Totals	22-44	6-17	3-4	25	17	53	16	25	3	7	200

California	FG-A	3P-A	FT-A	RB	PF	TP	A	TO	B	S	MIN
Adrian, Kelsey *	1-4	1-3	0-0	0	1	3	1	4	0	0	28
Walker, Ashley *	9-12	0-0	3-6	8	3	21	0	3	1	2	32
Vital, Natasha *	4-8	4-5	0-0	3	0	12	4	1	0	2	31
Greif, Lauren *	2-6	1-3	0-0	3	1	5	2	1	0	2	27
Gray-Lawson, Alexis *	5-10	2-5	0-1	3	2	12	10	2	0	0	33
Federico, Rachelle	1-1	1-1	0-0	1	0	3	0	0	0	0	3
Aguirre, Angelei	0-0	0-0	0-0	0	0	0	1	0	0	0	2
Morris, Casey	3-5	0-1	1-2	2	1	7	2	2	0	1	17
Hampton, Devanei	3-5	0-0	4-6	2	0	10	3	3	0	4	17
Sneed, Shantrell	1-2	0-0	0-0	1	0	2	0	0	0	0	10
TEAM				2							
Totals	29-53	9-18	8-15	25	8	75	23	16	1	11	200

Halftime: PR 22, Cal 39. FG%: PR 50.0, Cal 54.7. 3P%: PR 35.3, Cal 50.0. FT%: PR 75.0, Cal 53.3. Officials: Lisa Jones, Debbie Adams, Michol Murray. Technical fouls: None. Attendance: 603.

NO. 22 TCU 82, NO. 3 CAL 73

Dec. 7, 2008 – Haas Pavilion – Berkeley, Calif.

No. 22 Texas Christian handed third-ranked California its first loss of the season in the championship game of the Colliers International Classic. Ashley Walker had 31 points - one off her career high - and 12 rebounds, reaching the 30-point mark for the third time this season. Cal caught a break when the TCU bench was whistled for a technical foul with 8:30 to play. Walker made both free throws, then Alexis Gray-Lawson hit two more as the Bears took a 62-61 lead. But the Bears couldn't do enough right late. Natasha Vital added 21 points and seven rebounds for Cal, scoring on a putback with 45.7 seconds to play to pull her team within 76-73.

TCU	FG-A	3P-A	FT-A	RB	PF	TP	A	TO	B	S	MIN
Carter, Emily *	2-6	2-4	0-0	1	1	6	3	0	0	0	29
Rentschler, Rachel *	9-13	3-3	3-5	10	4	24	0	0	0	0	34
Garoutte, Micah *	2-5	0-0	2-2	4	3	6	1	1	0	0	25
Sverrisdottir, Helen *	5-10	2-4	5-6	4	3	17	10	2	0	1	39
LaFleur, TK *	4-16	3-7	2-2	6	1	13	1	0	0	1	32
Thompson, Antoinette	0-0	0-0	0-0	0	0	0	0	0	0	0	2
Moore, Shayla	2-6	1-5	5-5	1	1	10	0	1	0	1	19
Omotola, Tolu	2-2	0-0	0-0	2	1	4	0	0	1	0	4
John, Chantelle	0-1	0-0	0-0	0	2	0	0	0	0	0	10
Younger, Micaela	1-1	0-0	0-0	2	3	2	0	1	0	0	6
TEAM				4				1			
Totals	27-60	11-23	17-20	34	20	82	15	5	1	3	200

California	FG-A	3P-A	FT-A	RB	PF	TP	A	TO	B	S	MIN
Adrian, Kelsey *	1-9	1-9	1-2	4	1	4	0	1	0	0	35
Walker, Ashley *	11-19	1-1	8-8	12	3	31	0	1	1	0	36
Vital, Natasha *	6-14	3-7	6-6	7	2	21	3	1	0	0	40
Greif, Lauren *	1-4	1-3	0-2	2	1	3	2	1	0	0	18
Gray-Lawson, Alexis *	1-6	1-2	3-4	5	3	6	4	4	0	1	29
Morris, Casey	3-8	0-5	0-2	9	2	6	3	2	0	1	26
Hampton, Devanei</											

NO. 7 CAL 76, SAN JOSE STATE 40

Dec. 12, 2008 – The Event Center – San Jose, Calif.

In Cal's 76-40 victory over San Jose State, the Bears led from tip to buzzer to earn their second 30-point victory of the season. The final was the largest point differential in a Bears' victory since beating Washington State by 55 points and the largest margin of victory over a non-conference opponent since defeating Harvard 96-54 in 2006. The Bears' starting lineup shot 45.0 percent from three-point range in the game, with sophomore guard Kelsey Adrian and Alexis Gray-Lawson going 5-for-8.

California	FG-A	3P-A	FT-A	RB	PF	TP	A	TO	B	S	MIN
Adrian, Kelsey *	6-10	3-5	0-0	6	1	15	1	1	0	1	30
Walker, Ashley *	7-11	1-1	2-2	7	1	17	1	1	0	1	18
Vital, Natasha *	2-6	1-4	2-2	2	0	7	4	2	0	2	20
Greif, Lauren *	1-6	1-5	1-2	1	1	4	1	2	0	2	24
Gray-Lawson, Alexis *	3-6	2-3	2-2	3	1	10	3	0	0	1	22
Federico, Rachelle	1-4	1-2	1-2	4	1	4	2	1	0	0	21
Aguirre, Angelei	1-1	0-0	0-0	2	0	2	1	0	0	0	7
Morris, Casey	2-9	0-3	2-3	4	3	6	2	3	0	1	24
Hampton, Devaneai	2-5	0-0	3-7	4	1	7	1	5	0	1	15
Sneed, Shantrell	2-3	0-0	0-0	3	3	4	1	1	0	2	19
TEAM				9							
Totals	27-61	9-23	13-20	45	12	76	17	16	0	11	200

San Jose State	FG-A	3P-A	FT-A	RB	PF	TP	A	TO	B	S	MIN
Ridge, Shaunna *	1-3	1-1	3-4	3	4	6	2	5	3	0	33
Hamilton, Dominique *	1-8	0-0	0-0	3	0	2	0	2	0	0	14
Sumler, Sayja *	3-4	0-0	2-4	3	4	8	2	6	0	0	29
White, Natalie *	0-7	0-5	0-0	0	0	0	2	6	1	1	35
Blair, Kelly *	3-7	2-4	0-0	2	4	8	1	1	0	1	25
Shavers, Chasity	5-11	2-6	2-2	1	2	14	1	1	0	5	23
Brown, Ashley	1-2	0-0	0-0	1	1	2	2	0	0	0	11
Edinburgh, Aumornai	0-1	0-0	0-0	4	2	0	0	2	1	0	22
Broaden, Myesha	0-0	0-0	0-0	0	0	0	0	0	0	0	4
Coble, Monique	0-0	0-0	0-0	0	1	0	0	0	0	0	4
TEAM				3		1					
Totals	14-43	5-16	7-10	20	18	40	10	24	5	7	200

Halftime: Cal 39, SJSU 25 FG%: Cal 44.3, SJSU 32.6, 3P%: Cal 39.1, SJSU 31.3. FT%: Cal 65.0, SJSU 70.0. Officials: Michael Price, Wanda Szeremeta, Alex Moreno. Technical fouls: None. Attendance: 1123

SAINT MARY'S 44, NO. 9 CAL 85

Dec. 29, 2008 – Haas Pavilion– Berkeley, Calif.

The Bears shook off a 15-day layoff with an 85-44 victory in their final nonconference game of the regular season. The Bears went on a 35-1 run in the second half to cement the lead. Freshman guard Casey Morris scored a career-high 20 points. An ailing Ahsley Walker, stricken with the flu, still managed 18 points in her 21 minutes on the court.

Saint Mary's	FG-A	3P-A	FT-A	RB	PF	TP	A	TO	B	S	MIN
Tomlinson, Louella *	4-8	1-1	0-0	2	5	9	3	7	2	1	18
Richey, Leanna *	3-4	0-0	0-0	3	3	6	0	0	0	0	20
Carbonel, Alex *	0-1	0-0	0-0	0	0	0	0	1	0	0	11
Kojola, Kira *	3-7	2-5	0-0	2	0	8	0	2	0	0	25
Batlin, Katie *	0-2	0-2	0-0	2	4	0	2	5	0	0	15
Lahde, Maija	4-13	0-4	1-2	5	2	9	5	10	0	0	30
Ruiz, Erika	2-7	2-5	1-2	2	2	7	1	2	0	0	20
Chambers, Sierra	0-4	0-0	0-0	0	2	0	1	0	0	0	13
Davis, Suzie	0-2	0-0	0-0	2	0	0	0	0	0	0	10
Coatney, Amber	0-4	0-2	5-6	2	0	5	0	2	1	2	22
Ellis, Lindsay	0-0	0-0	0-0	2	3	0	0	2	0	0	8
Smith, Ashlee	0-1	0-0	0-0	0	0	0	0	0	0	1	8
TEAM				5				2			
Totals	16-53	5-19	7-10	27	23	44	12	31	3	4	200

California	FG-A	3P-A	FT-A	RB	PF	TP	A	TO	B	S	MIN
Walker, Ashley *	7-11	0-0	4-7	3	2	18	0	3	0	1	21
Hampton, Devaneai *	6-13	0-0	1-2	7	0	13	2	5	0	1	23
Vital, Natasha *	2-4	0-0	1-2	4	1	5	3	1	0	0	26
Greif, Lauren *	0-3	0-2	2-2	7	2	2	2	0	0	2	23
Gray-Lawson, Alexis *	8-11	0-0	3-3	5	1	19	3	3	0	3	23
Federico, Rachelle	0-4	0-2	0-0	1	1	0	0	1	0	2	12
Aguirre, Angelei	2-3	0-0	0-0	3	2	4	0	0	0	0	8
Adrian, Kelsey	1-5	0-1	0-0	3	1	2	1	1	0	0	21
Morris, Casey	5-6	1-1	9-11	5	2	20	3	3	1	4	26
Sneed, Shantrell	1-4	0-0	0-2	3	0	2	1	2	1	0	17
TEAM				5		1					
Totals	32-64	1-6	20-29	46	12	85	15	20	2	13	200

Halftime: Cal 37, SMC 26 FG%: Cal 50.0, SMC 30.2, 3P%: Cal 16.7, SMC 26.3. FT%: Cal 69.0, SMC 70.0. Officials: Scott Yarbrough, Scotty Hermann, Mark Munoz; Technical fouls: St. Mary's (Cal.)-TEAM 2. Attn: 1838

NO. 7 CAL 75, NO. 5 OKLAHOMA 86

Dec. 13, 2008 – The Event Center – San Jose, Calif.

The game was a tale of two halves with the Golden Bears dominating the first half and the Oklahoma Sooners owning the second half. Cal outscored the Sooners by 26 in the first half, only to be outscored themselves by 37 in the second half in the biggest lead to ever be lost by a Cal team in a loss in program history. Ashley Walker scored 26 points to lead the Bears, 22 of those coming in the first half.

California	FG-A	3P-A	FT-A	RB	PF	TP	A	TO	B	S	MIN
Adrian, Kelsey *	0-5	0-3	0-0	3	4	0	1	2	0	0	24
Walker, Ashley *	9-17	2-4	6-8	8	4	26	0	1	0	2	39
Vital, Natasha *	4-9	1-2	2-3	1	4	11	2	8	0	0	32
Greif, Lauren *	5-7	5-7	3-3	6	2	18	1	1	0	1	40
Gray-Lawson, Alexis *	5-12	2-6	4-6	3	2	16	9	5	0	4	38
Federico, Rachelle	0-0	0-0	0-0	0	1	0	0	0	0	0	0+
Morris, Casey	0-1	0-0	0-0	2	1	0	0	1	0	0	9
Hampton, Devaneai	1-3	0-0	2-3	5	4	4	0	0	0	1	18
Sneed, Shantrell	0-0	0-0	0-0	0	1	0	0	0	0	0	0+
TEAM				6							
Totals	24-54	10-22	17-23	34	23	75	13	18	0	8	200

Oklahoma	FG-A	3P-A	FT-A	RB	PF	TP	A	TO	B	S	MIN
Paris, Ashley *	1-8	0-0	5-6	11	2	7	2	1	0	1	36
Thompson, Amanda *	1-8	0-1	0-0	2	4	2	1	3	0	1	19
Paris, Courtney *	7-11	0-0	4-8	13	4	18	3	2	1	1	29
Robinson, Danielle *	5-8	0-0	3-3	0	5	13	3	2	0	3	29
Hand, Whitney *	3-11	2-7	4-5	3	3	12	2	1	0	0	28
Stevenson, Nyeshia *	7-12	4-6	3-5	0	1	21	0	2	0	4	22
Olajuwon, Abi	0-0	0-0	0-0	1	0	0	0	0	0	0	2
Roethlisberger, C	1-2	0-1	0-0	2	0	2	0	0	0	0	12
Hartman, Jasmine	3-4	2-2	0-0	0	1	8	1	0	0	0	12
Vining, Jenny	1-4	1-4	0-0	2	0	3	1	1	0	0	11
TEAM				3							
Totals	29-68	9-21	19-27	37	20	86	13	12	1	10	200

Halftime: Cal 52, OK 26 FG%: Cal 44.4, OK 42.6, 3P%: Cal 45.5, OK 42.9, FT%: Cal 73.9, OK 70.4. Officials: Michael Price, Wendy Daaley, Anette Tracy. Technical fouls: None. Attendance: 2636

NO. 9 CALIFORNIA 56, ARIZONA 46

Jan. 2, 2009 – McKale Center– Tucson, Ariz.

The Bears opened the Pac-10 season with a ten-point victory over the Wildcats. Cal opened the game on a 12-2 run and never trailed in the game. Arizona pulled within three points in the second half, but the Bears quieted the run and held on for the victory. Casey Morris fueled the first half by going 5-for-5 from three point range. Ashley Walker dominated the second half, scoring ten of the Bears first

California	FG-A	3P-A	FT-A	RB	PF	TP	A	TO	B	S	MIN
Hampton, Devaneai *	4-14	0-1	0-0	9	4	8	0	4	0	3	34
Walker, Ashley *	11-18	0-2	1-1	6	3	23	1	2	1	1	32
Vital, Natasha *	0-4	0-3	4-4	4	1	4	6	3	0	0	32
Greif, Lauren *	0-2	0-2	1-4	11	0	1	4	3	0	4	34
Gray-Lawson, Alexis *	1-5	0-3	0-0	1	4	2	4	2	0	2	26
Adrian, Kelsey	0-0	0-0	0-0	0	0	0	0	1	0	0	7
Morris, Casey	6-10	5-6	1-3	6	1	18	2	1	0	0	26
Sneed, Shantrell	0-0	0-0	0-0	1	0	0	0	0	0	0	9
TEAM				2							
Totals	22-53	5-17	7-12	40	13	56	17	16	1	10	200

Arizona	FG-A	3P-A	FT-A	RB	PF	TP	A	TO	B	S	MIN
Ibekwe, Ify *	2-7	0-0	2-4	11	4	6	0	5	2	1	29
Njonkou, Amina *	0-4	0-1	0-0	8	2	0	0	2	0	0	30
Frazier, Ashley *	2-6	2-3	2-2	2	2	8	6	1	0	2	40
Thomas, Reiko *	6-18	0-5	4-5	5	1	16	1	2	0	2	40
Clements, Courtney	4-16	2-9	2-2	4	2	12	1	2	0	3	36
Hill, Faiha	0-0	0-0	0-0	0	0	0	1	0	0	0	4
Bofia, Beatrice	2-6	0-0	0-2	2	2	4	0	2	1	0	21
TEAM				3							
Totals	16-57	4-18	10-15	35	13	46	9	14	3	8	200

Halftime: Cal 29, AZ 23 FG%: Cal 41.5, AZ 28.1, 3P%: Cal 29.4, AZ 22.2, FT%: Cal 58.3, AZ 66.57. Officials: Scott Yarbrough, Randy Campbell, Wendy Dailey; Technical fouls: None, Attendance: 1996

NO. 9 CAL 54, ARIZONA STATE 53

Jan. 4, 2009 – Wells Fargo Arena, Ned Wulk Court – Tempe, Ariz.

Ashley Walker's layup with 1.8 seconds left lifted No. 13 California to a 54-53 win over Arizona State on Sunday. ASU's Dymond Simon hit a 3-pointer with 8.7 seconds left to give the Sun Devils a 53-52 lead. California (11-2, 2-0) still had time. Kelsey Adrian missed a layup, but Walker wrestled away the rebound underneath the basket and then tossed in the game-winner. Junior guard Natasha Vital scored 17 of her 19 points in the second half, including a go-ahead basket with 39 seconds left to give the Bears a 52-50 lead.

California	FG-A	3P-A	FT-A	RB	PF	TP	A	TO	B	S	MIN
Walker, Ashley *	4-10	1-2	0-1	6	2	9	1	2	1	3	26
Hampton, Devaneï *	2-7	0-0	2-2	3	2	6	0	3	0	0	36
Vital, Natasha *	7-11	3-3	2-5	4	3	19	2	3	0	1	36
Greif, Lauren *	2-4	1-2	0-0	8	2	5	1	2	0	3	40
Gray-Lawson, Alexis *	5-12	0-0	1-3	3	3	11	3	8	0	1	39
Adrian, Kelsey	2-3	0-0	0-1	1	0	4	1	0	0	1	18
Morris, Casey	0-1	0-0	0-0	0	0	0	0	2	0	0	4
Sneed, Shantrell	0-0	0-0	0-0	0	0	0	0	0	0	0	1
TEAM				2							
Totals	22-48	5-7	5-12	27	12	54	8	20	1	9	200

Arizona State	FG-A	3P-A	FT-A	RB	PF	TP	A	TO	B	S	MIN
Murphy, Kayli *	0-0	0-0	0-0	5	4	0	1	1	0	2	12
Dosty, Sybil *	1-4	0-0	0-0	6	4	2	0	2	2	1	19
Simon, Dymond *	7-16	3-5	0-0	2	0	17	2	4	0	0	30
Orsillo, Danielle *	4-7	0-1	1-2	2	3	9	3	2	0	1	22
January, Briann *	3-10	1-4	0-0	6	2	7	5	5	0	0	33
Fanaika, Nia	0-0	0-0	0-0	3	3	0	1	3	0	0	16
Engelbrecht, Kate	0-2	0-0	0-0	0	1	0	0	1	0	0	17
Thompson, Kirsten	1-2	0-0	2-2	2	0	4	0	0	0	0	8
Brandon, Kimberly	1-1	0-0	0-0	0	0	2	0	0	0	0	3
Tobin, Becca	1-1	0-0	0-0	2	2	2	1	3	1	0	18
Lacey, Lauren	4-10	2-4	0-0	5	1	10	0	1	0	1	22
TEAM				2		3					
Totals	22-53	6-14	3-4	35	20	53	13	25	3	5	200

Halftime: Cal 23, ASU 24 FG%: Cal 45.8, ASU 41.5, 3P%: Cal 71.4, ASU 42.9, FT%: Cal 41.7, ASU 75.0. Officials: Melissa Barlow, Lisa Jones, Marianne Karp. Technical fouls: None, Attendance: 3540

NO. 9 CAL 68, WASHINGTON STATE 45

Jan. 8, 2009 – Haas Pavilion– Berkeley, Calif.

Ashley Walker had 25 points and 10 rebounds to Ca to a 68-45 win. Walker had her 38th double-double and moved into second place on the Bears' career scoring list with 1,774 points. She scored Cal's final 10 points in the first half and finished 11-for-18 from the floor while leading the Bears to their fourth consecutive win. Cal never trailed and led by as much as 25 in beating Washington State for the eighth straight time.

Washington State	FG-A	3P-A	FT-A	RB	PF	TP	A	TO	B	S	MIN
Tarnowski, Rosie *	2-7	0-1	0-0	1	1	4	1	2	0	0	27
Molzen, Heather *	1-4	0-2	0-1	1	4	2	0	0	0	1	16
Cook, April *	4-13	0-4	0-0	3	2	8	2	1	0	1	34
Perkins, Jazmine *	7-20	0-6	0-1	6	2	14	2	6	0	2	35
Appleton, Katie *	3-7	1-3	4-4	2	2	11	0	0	0	0	29
LeNoir, Danielle	1-2	0-0	0-0	0	0	2	0	1	0	0	5
Calderwood, Katie	1-4	0-2	0-0	2	1	2	0	0	0	0	11
Williams, Jasmine	0-0	0-0	0-0	0	0	0	0	0	0	0	1
Kelly, Kezia	0-1	0-1	0-0	0	0	0	0	1	0	1	6
Pettersen, Lexie	1-2	0-0	0-0	1	2	2	0	0	0	0	9
Coates, Ebonee	0-0	0-0	0-0	5	3	0	2	4	1	1	27
TEAM				6							
Totals	20-60	1-19	4-6	27	17	45	7	15	1	6	200

California	FG-A	3P-A	FT-A	RB	PF	TP	A	TO	B	S	MIN
Walker, Ashley *	11-18	0-2	3-3	10	4	25	3	2	2	0	33
Hampton, Devaneï *	1-7	0-0	0-0	8	0	2	0	1	0	1	25
Vital, Natasha *	3-8	2-5	0-2	1	1	8	6	5	1	1	34
Greif, Lauren *	3-4	0-0	1-3	8	2	7	3	3	0	1	36
Gray-Lawson, Alexis *	3-10	2-6	2-2	10	1	10	4	1	0	1	29
Federico, Rachelle	0-0	0-0	0-0	0	0	0	0	0	0	0	0+
Adrian, Kelsey	3-5	2-3	0-0	3	2	8	2	0	0	0	21
Morris, Casey	2-5	0-2	4-4	2	2	8	4	3	0	2	21
Sneed, Shantrell	0-0	0-0	0-0	0	0	0	0	0	0	0	1
TEAM				4		1					
Totals	26-57	6-18	10-14	46	12	68	20	18	3	6	200

Halftime: Cal 38, WSU 27 FG%: Cal 45.6, WSU 33.3, 3P%: Cal 33.3, WSU 5.3, FT%: Cal 71.4, WSU 66.7. Officials: Michael Price, Brian Hall, Connie Pardue; Technical fouls: California-Walker, Ashley. Attendance: 810.

NO. 9 CAL 62, WASHINGTON 34

Jan. 11, 2009 – Haas Pavilion– Berkeley, Calif.

Ashley Walker scored 14 of her 20 points in the first half and pulled down 10 rebounds. The Huskies committed 18 turnovers, were outrebounded 45-26. Washington went 7:30 between its first and second field goals in the opening half and trailed 32-9 at the break. It was the lowest scoring first half in school history. The 34 points tied the fewest points allowed by a Cal team in a Pac-10 game.

Washington	FG-A	3P-A	FT-A	RB	PF	TP	A	TO	B	S	MIN
Lay, Liz *	4-10	1-2	2-4	6	4	11	0	5	1	0	22
Barlow, Charmaine *	0-0	0-0	0-0	0	1	0	0	0	0	0	3
Argens, Mackenzie *	1-2	0-0	0-0	0	3	2	0	0	1	1	12
Romeo, Nicole *	0-5	0-5	3-4	1	3	3	0	3	0	0	15
Morton, Sarah *	0-0	0-0	0-0	0	2	0	1	1	0	1	28
McLellan, Laura	0-2	0-0	0-0	0	1	0	0	0	0	0	5
McNeill, Heidi	4-10	0-2	0-2	7	2	8	0	3	0	1	30
Augustavo, Michelle	1-7	1-5	1-2	6	1	4	2	2	0	1	24
Rozier, Christina	0-1	0-1	0-0	0	0	0	1	0	0	0	4
Young, Lydia	1-1	0-0	0-0	0	0	2	0	0	0	0	6
Whitcomb, Sami	0-4	0-3	4-6	3	2	4	0	0	0	2	29
Williams, Mollie	0-2	0-0	0-0	0	0	0	0	2	1	0	5
Mosiman, Sara	0-5	0-3	0-0	1	2	0	0	0	0	0	17
TEAM				2		2					
Totals	11-49	2-21	10-18	26	21	34	4	18	3	6	200

California	FG-A	3P-A	FT-A	RB	PF	TP	A	TO	B	S	MIN
Walker, Ashley *	6-10	1-1	7-7	10	3	20	0	4	2	1	26
Hampton, Devaneï *	3-8	0-0	4-6	8	3	10	0	4	0	3	31
Vital, Natasha *	3-8	1-2	0-0	4	1	7	2	2	0	0	35
Greif, Lauren *	2-4	1-3	3-5	8	1	8	3	6	0	2	37
Gray-Lawson, Alexis *	1-5	0-0	1-2	1	2	3	1	4	0	0	19
Federico, Rachelle	1-1	1-1	0-0	1	1	3	0	1	0	0	3
Aguirre, Angelei	0-0	0-0	0-0	0	0	0	1	0	0	0	3
Adrian, Kelsey	2-7	1-5	1-2	1	3	6	0	1	0	1	17
Morris, Casey	0-2	0-1	2-2	3	2	2	4	3	1	0	17
Sneed, Shantrell	1-1	0-0	1-2	4	1	3	1	0	0	0	12
TEAM				5							
Totals	19-46	5-13	19-26	45	17	62	12	21	3	7	200

Halftime: Cal 32, Wash 9 FG%: Cal 41.3, Wash 22.4, 3P%: Cal 38.5, Wash 9.5, FT%: Cal 73.1, Wash 55.6. Officials: Bob Scofield, Debbie Adams, Mark Munoz Technical fouls: None. Attendance: 1656

NO. 9 CAL 57, NO. 8 STANFORD 54

Jan. 18, 2009 – Haas Pavilion– Berkeley, Calif.

Alexis Gray-Lawson scored a career-high 37 points, converting two free throws with 1:09 to play that put her team ahead for good and scoring again with 21 seconds left to lift Cal to a thrilling victory over arch rival Stanford. With Cal trailing 52-49 with 2:56 left, Gray-Lawson was fouled on a 3-point try and converted two of the three free throws that followed. Devaneï Hampton made two free throws with 2:19 left to put Cal ahead 53-52 and then blocked a shot by Appel on the other end. But Stanford got the ball back and Appel scored over Hampton with 1:26 to play. After Gray-Lawson's two free throws at 1:09, Walker blocked a shot by Harmon at the 46.1 mark and Gray-Lawson scored on the other end.

Stanford	FG-A	3P-A	FT-A	RB	PF	TP	A	TO	B	S	MIN
Pedersen, Kayla *	5-12	2-5	2-2	8	2	14	1	0	1	1	38
Harmon, Jillian *	3-12	1-3	1-2	6	4	8	3	0	0	2	40
Appel, Jayne *	8-13	0-0	2-4	8	4	18	4	2	0	0	29
Gold-Onwude, Rosal *	1-4	1-3	0-0	1	4	3	0	4	0	0	26
Pohlen, Jeanette *	2-11	1-9	0-0	6	1	5	5	1	0	0	40
Murphy, Melanie	0-1	0-0	0-0	1	0	0	1	1	0	0	14
Ogwumike, Nnemkadi	2-4	0-0	0-0	4	0	4	0	2	0	1	9
Boothe, Sarah	1-3	0-0	0-0	0	0	2	0	0	0	0	4
TEAM				3							
Totals	22-60	5-20	5-8	37	15	54	14	10	1	4	200

California	FG-A	3P-A	FT-A	RB	PF	TP	A	TO	B	S	MIN
Walker, Ashley *	2-4	0-0	1-2	7	1	5	2	3	2	3	36
Hampton, Devaneï *	2-4	0-1	2-2	4	4	6	1	3	0	1	21
Vital, Natasha *	0-5	0-2	0-0	3	1	0	1	2	0	0	38
Greif, Lauren *	1-5	1-3	0-0	6	1	3	2	0	0	0	35
Gray-Lawson, Alexis *	12-20	5-7	8-10	4	0	37	1	2	0	2	40
Adrian, Kelsey	2-8	2-7	0-0	4	1	6	0	2	0	0	23
Morris, Casey	0-3	0-2	0-0	2	1	0	1	0	0	0	7
TEAM				1							
Totals	19-49	8-22	11-14	31	9	57	8	12			

NO. 6 CAL 77, OREGON STATE 72

Jan. 22, 2009 – Gill Coliseum – Corvallis, Ore.

With Oregon State putting up a fight, Natasha Vital scored 14 of Cal's last 20 points to help the Golden Bears to a 77-72 Pacific-10 Conference victory. Devaneil Hampton's basket put the Golden Bears ahead 54-46. Vital's three-point play gave Cal a 60-51 lead with 6:34 left. Davis later scored five straight as Oregon State closed within 64-60 with 3:58 remaining. But Vital answered with five of her own that kept Cal ahead. Oregon State missed two free throws and three layins in the final minute that could have closed the deficit. Ashley Walker's 20 points pushed her past 1,800 career points with 1,819. She also moved up to No. 17 on the Pac-10 career scoring list. Ashley Walker had 20 points and seven rebounds for California, scoring 16 of her 20 in the second half. Alexis Gray-Lawson added 19 points and Vital had 18 points.

California	FG-A	3P-A	FT-A	RB	PF	TP	A	TO	B	S	MIN
Walker, Ashley *	7-14	0-1	6-7	7	2	20	3	3	0	3	39
Hampton, Devaneil *	3-7	0-0	0-0	10	5	6	3	1	1	0	26
Vital, Natasha *	5-9	1-1	7-11	3	4	18	3	6	1	1	36
Greif, Lauren *	2-4	2-3	4-4	3	2	10	2	2	0	1	32
Gray-Lawson, Alexis *	7-11	4-5	1-1	1	4	19	1	3	0	3	32
Adrian, Kelsey	0-2	0-2	0-0	3	2	0	0	0	0	0	16
Morris, Casey	2-4	0-1	0-0	0	1	4	2	0	0	1	18
Sneed, Shantrell	0-0	0-0	0-0	0	0	0	0	0	0	0	1
TEAM				5				1			
Totals	26-51	7-13	18-23	32	20	77	14	16	2	9	200

Oregon State	FG-A	3P-A	FT-A	RB	PF	TP	A	TO	B	S	MIN
Tillemann, Kirsten *	3-4	0-0	1-4	3	0	7	1	0	1	0	26
Ducker, Tiffany *	1-1	0-0	1-2	4	3	3	1	1	1	1	27
Fox-Griffin, Cedee *	3-7	1-2	2-2	1	2	9	5	3	0	3	39
Rhea, Talisa *	8-17	1-5	3-3	4	5	20	1	4	0	1	31
Davis, Brittney *	7-13	2-4	8-8	3	2	24	4	3	0	2	35
McCalister, Kassandra	1-1	0-0	0-0	1	0	2	0	0	0	0	4
Mitchell, Alex	2-11	0-0	3-4	9	4	7	1	3	0	0	23
Kennedy, Brittany	0-3	0-0	0-0	0	3	0	1	1	0	1	15
TEAM				7							
Totals	25-57	4-11	18-23	32	19	72	14	15	2	8	200

Halftime: Cal 27, OSU 26 FG%: Cal 51.1, OSU 43.9, 3P%: Cal 53.8, OSU 36.4, FT%: Cal 78.3, OSU 78.3. Officials: Chuck Gonzalez, Kyle Bacon, Phil Streit. Technical fouls: None. Attendance: 1033

NO. 6 CAL 65, OREGON 50

Jan. 24, 2009 – McArthur Court – Eugene, Ore.

Ashley Walker scored 23 points and the Golden Bears beat the Ducks 65-50. Alexis Gray-Lawson added 17 points and Natasha Vital had 13 for Cal (16-2, 7-0 Pac-10), which held Oregon (7-11, 4-4) to 0-for-17 shooting over the final 12:41 of the first half. Oregon didn't score its first bucket of the second half until the 17:26 mark - that's more than 15 minutes without a single point. Oregon rebounded with eight three-pointers in the second half.

California	FG-A	3P-A	FT-A	RB	PF	TP	A	TO	B	S	MIN
Greif, Lauren *	1-5	0-2	0-0	8	2	2	1	1	0	1	37
Walker, Ashley *	9-17	1-2	4-4	7	1	23	3	3	0	1	38
Hampton, Devaneil *	2-6	0-1	2-2	8	4	6	2	2	1	1	26
Vital, Natasha *	4-11	2-5	3-6	2	1	13	5	3	0	1	36
Gray-Lawson, Alexis *	6-12	1-3	4-7	3	1	17	3	1	0	2	36
Federico, Rachele	0-0	0-0	0-0	0	0	0	0	0	0	0	1
Adrian, Kelsey	0-1	0-0	0-0	1	1	0	0	0	0	0	12
Morris, Casey	0-3	0-0	4-6	4	0	4	0	3	1	0	10
Sneed, Shantrell	0-0	0-0	0-0	1	0	0	0	0	0	0	4
TEAM				3							
Totals	22-55	4-13	17-25	37	10	65	14	13	2	6	200

Oregon	FG-A	3P-A	FT-A	RB	PF	TP	A	TO	B	S	MIN
Holliday, Jasmin *	0-2	0-0	0-2	3	3	0	1	2	0	0	29
Saffold, Lindsey *	1-4	1-2	2-2	8	4	5	0	3	0	0	21
Johnson, Amanda *	3-10	2-6	0-0	5	0	8	1	2	0	1	31
Lilley, Taylor *	8-17	1-4	0-0	2	4	17	1	4	0	1	40
Cocks, Micaela *	5-11	3-9	0-0	2	4	13	0	3	0	0	36
Manou, Ellie	2-8	0-0	0-0	4	3	4	0	3	1	0	19
Ironmonger, Ellyce	0-0	0-0	0-0	0	0	0	0	1	0	0	1
Gaynor, Darriel	1-2	1-2	0-0	0	2	3	0	0	0	0	4
Kenyon, Victoria	0-2	0-1	0-0	1	1	0	0	0	0	0	8
Thomas, Tatianna	0-2	0-0	0-0	2	2	0	1	1	1	0	11
TEAM				7							
Totals	20-58	8-24	2-4	34	23	50	4	19	2	2	200

Halftime: Cal 31, Ore 10 FG%: Cal 40.0, Ore 34.5, 3P%: Cal 30.8, Ore 33.3, FT%: Cal 68.0, OSU 50.0. Officials: Jeneane Pence, Mary K Whatford, Laura Sundheim Technical fouls: None. Attendance: 2419

NO. 5 CAL 64, UCLA 48

Jan. 29, 2009 – Haas Pavilion – Berkeley, Calif.

Ashley Walker overcame a sluggish first half to score 17 points, Devaneil Hampton added 11 points and 12 rebounds, her first double-double of the season. Cal scored a season-low 22 points in the first half and trailed by as much as nine before rallying behind Walker. Walker had only four points in the first half but went 6-for-8 from the floor in the second half to lead the Bears' comeback.

UCLA	FG-A	3P-A	FT-A	RB	PF	TP	A	TO	B	S	MIN
Nzekwe, Christina *	2-7	0-1	0-0	5	1	4	2	2	0	1	30
Nyingifa, Atonye *	4-5	0-0	0-0	2	1	8	0	1	0	0	21
Henderson, Tierra *	2-10	0-2	0-0	4	4	4	2	3	0	1	31
Tukiainen, Erica *	5-8	1-3	0-0	2	1	11	2	2	0	3	27
Campbell, Doreena *	5-10	1-2	2-3	1	5	13	1	5	0	1	31
Earl, Nina	1-2	0-0	0-0	1	1	2	0	0	0	0	8
Morris, Darxia	2-8	0-0	0-0	0	4	4	3	0	0	2	22
Taka, Allison	0-0	0-0	0-0	0	0	0	0	0	0	0	1
Ibekwe, Chinyere	0-0	0-0	0-0	2	4	0	0	1	0	0	12
Alexander, Moniquee	1-4	0-0	0-2	7	3	2	0	2	0	0	11
Gardner, Rebekah	0-1	0-1	0-0	0	0	0	0	0	0	0	6
TEAM				2				3			
Totals	22-55	2-9	2-5	26	24	48	10	19	0	8	200

California	FG-A	3P-A	FT-A	RB	PF	TP	A	TO	B	S	MIN
Walker, Ashley *	8-12	0-0	1-2	3	2	17	1	2	1	1	40-
Hampton, Devaneil *	4-6	0-0	3-5	12	2	11	2	5	0	0	36
Vital, Natasha *	4-7	1-3	7-10	3	3	16	2	1	0	2	39
Greif, Lauren *	2-5	1-3	0-0	3	0	5	1	1	0	3	21
Gray-Lawson, Alexis *	0-8	0-6	7-8	6	2	7	3	1	0	0	40-
Federico, Rachele	0-0	0-0	0-0	0	0	0	0	0	0	0	0+
Aguirre, Angelei	0-0	0-0	0-0	0	0	0	0	0	0	0	0+
Adrian, Kelsey	1-4	1-3	0-0	0	1	3	0	1	0	0	3
Morris, Casey	2-5	1-3	0-0	3	2	5	0	4	0	0	18
N'diaye, Rama	0-1	0-0	0-0	2	0	0	0	2	0	0	3
Sneed, Shantrell	0-0	0-0	0-0	0	0	0	0	0	0	0	0+
TEAM				4							
Totals	21-48	4-18	18-25	36	12	64	9	17	1	6	200

Halftime: Cal 22, UCLA 23 FG%: Cal 43.8, UCLA 40.0, 3P%: Cal 22.2, UCLA 22.2, FT%: Cal 72.0, UCLA 40.0. Officials: Clark Stevens, Michael Price, Anita Ortega; Technical fouls: None. Attendance: 1346

NO. 5 CAL 73, USC 71

Jan. 31, 2009 – Haas Pavilion – Berkeley, Calif.

Devaneil Hampton scored on a layup with 2.2 seconds left and the Golden Bears remained unbeaten in the Pac-10 with a 73-71 win. Ashley Walker had 21 points and 11 rebounds and intercepted a final desperation shot by the Trojans to seal the game for the Bears. The Bears tried to work the ball down to Walker on their ensuing possession but the Pac-10's leading scorer missed a short shot. Hampton rebounded the miss then leaned in for a short layup to help the Bears avoid the upset.

USC	FG-A	3P-A	FT-A	RB	PF	TP	A	TO	B	S	MIN
Hughes, Aarika *	1-4	0-2	0-0	4	1	2	0	0	0	0	16
LaPlante, Kari *	2-6	0-0	2-2	6	2	6	0	0	2	1	19
LeNoir, Camille *	8-16	3-7	0-0	2	3	19	5	7	0	1	31
Cameron, Brynn *	0-5	0-3	0-0	2	0	0	0	2	0	0	14
Gilbreath, Briana *	6-13	0-0	9-11	10	2	21	1	2	1	3	33
Dunham, Hailey *	1-6	0-0	0-2	3	2	2	1	0	0	2	23
Oliver, Heather	2-5	1-2	0-0	2	1	5	1	0	0	0	25
Corral, Ashley	2-6	2-4	0-0	0	0	6	3	2	0	1	17
Jenkins, Michelle	0-0	0-0	0-0	0	1	0	0	0	0	0	1
Parker, Nadia	4-9	0-0	2-2	3	4	10	1	1	0	1	21
TEAM				4							
Totals	26-70	6-18	13-17	36	16	71	12	14	3	9	200

California	FG-A	3P-A	FT-A	RB	PF	TP	A	TO	B	S	MIN
Walker, Ashley *	8-18	1-2	4-5	11	3	21	2	6	1	2	37
Hampton, Devaneil *	7-11	0-0	3-7	11	4	17	2	3	2	0	23
Vital, Natasha *	4-8	2-4	2-3	1	3	12	4	8	0	0	39
Greif, Lauren *	1-3	1-3	0-0	5	0	3	0	3	0	0	27
Gray-Lawson, Alexis *	3-7	1-2	0-0	4	3	7	4	1	0	3	36
Adrian, Kelsey *	0-0	0-0	0-0	1	0	0	0	1	0	0	2
Morris, Casey	2-7	2-3	3-4	2	2	9	1	0	0	1	17
N'diaye, Rama	2-2	0-0	0-0	2	3	4	3	0	0	0	19
Sneed, Shantrell	0-0	0-0	0-0	0	0	0	0	0	0	0	0+
TEAM				3							
Totals	27-56	7-14	12-19	40	18	73	16	22	3	6	200

NO. 3 CAL 70, WASHINGTON 40

Feb. 6, 2009 – Bank of America Arena – Seattle, Wash.

Ashley Walker scored 11 of Cal's first 20 in the second half, turning a nine-point halftime lead into a comfortable 20-point cushion in just seven minutes. Senior forward Devaneai Hampton had 15 points, junior guard Alexis Gray-Lawson added 14 and junior guard Natasha Vital scored 10 for California.

California	FG-A	3P-A	FT-A	RB	PF	TP	A	TO	B	S	MIN
Walker, Ashley	11-15	0-1	2-4	9	2	24	0	2	1	3	32
Hampton, Devaneai	5-8	0-0	5-8	8	4	15	0	6	1	0	27
Vital, Natasha	4-8	1-3	1-2	6	2	10	5	3	0	0	28
Greif, Lauren	0-2	0-2	0-0	4	2	0	2	0	0	2	18
Gray-Lawson, Alexis	4-11	2-7	4-4	5	1	14	4	3	0	3	30
Federico, Rachelle	0-1	0-1	0-0	0	0	0	0	0	0	0	5
Aguirre, Angelei	0-0	0-0	0-0	1	0	0	0	0	0	0	4
Adrian, Kelsey	1-2	1-1	0-0	3	0	3	1	0	0	0	19
Morris, Casey	0-5	0-1	0-0	2	3	0	1	2	0	0	17
N'diaye, Rama	0-3	0-0	0-0	6	1	0	0	1	0	0	15
Sneed, Shantrell	2-3	0-0	0-0	2	2	4	0	0	0	1	5
Totals	27-58	4-16	12-18	49	17	70	13	17	2	9	200

Washington	FG-A	3P-A	FT-A	RB	PF	TP	A	TO	B	S	MIN
Young, Lydia	0-2	0-0	0-0	1	3	0	0	0	0	1	11
Whitcomb, Sami	2-9	0-4	2-4	2	3	6	2	5	0	2	33
McLellan, Laura	3-9	0-0	0-1	5	1	6	0	1	1	0	26
Kingma, Kristi	0-7	0-3	0-0	2	0	0	1	1	0	2	25
Rozier, Christina	4-7	2-2	2-2	3	3	12	0	2	0	1	22
Romeo, Nicole	0-2	0-2	0-0	0	0	0	0	0	0	0	6
Morton, Sarah	0-0	0-0	0-0	1	0	0	0	0	0	0	7
McNeill, Heidi	0-1	0-0	0-0	0	1	0	0	1	0	1	9
Augustavo, Michelle	0-2	0-2	0-0	0	0	0	0	0	0	0	11
Lay, Liz	4-11	0-1	2-2	5	1	10	0	2	1	0	14
Argens, Mackenzie	0-0	0-0	0-1	1	3	0	1	1	0	1	10
Williams, Mollie	2-4	0-0	2-2	3	1	6	0	0	1	0	10
Mosiman, Sara	0-2	0-0	0-0	2	1	0	0	2	0	0	16
Totals	15-56	2-14	8-12	29	17	40	4	15	3	8	200

Halftime: Cal 27, WASH 18 FG%: Cal 46.6, WASH 26.8, 3P%: Cal 25.0, WASH 14.3, FT%: Cal 66.7, WASH 66.7. Officials: Marianne Karp, Lisa Jones, Darren Krzesni. Technical fouls: None. Attendance: 2439

NO. 3 CAL 41, NO. 5 STANFORD 58

Feb. 14, 2009 – Maples Pavilion – Stanford, Calif.

Stanford overcame its lowest scoring half of the season to beat California. The Cardinal snapped the Golden Bears' 12-game winning streak and put the Bay Area rivals into a tie for first place in the Pac-10 standings. Stanford was held to 18 first-half points. After the Bears built a 10-point lead in the second half, Stanford went on runs of 13-5 and 19-0 while holding the Bears without a field goal for more than 11 minutes. Ashley Walker and Lauren Greif each had 11 points to lead the Bears.

California	FG-A	3P-A	FT-A	RB	PF	TP	A	TO	B	S	MIN
Walker, Ashley	f5-16	0-1	1-3	8	4	11	1	1	0	0	36
Hampton, Devaneai	3-5	0-0	1-2	8	4	7	0	4	0	0	33
Vital, Natasha	2-11	1-6	3-3	3	0	8	1	1	0	2	39
Greif, Lauren	4-9	1-5	2-2	3	5	11	4	4	0	3	35
Gray-Lawson, Alexis	1-4	0-1	2-3	2	4	4	0	2	0	0	31
Adrian, Kelsey	0-0	0-0	0-0	1	0	0	0	1	0	0	5
Morris, Casey	0-2	0-2	0-2	1	0	0	1	2	0	0	11
N'diaye, Rama	0-1	0-0	0-0	0	2	0	0	2	0	0	10
TEAM				4							
Totals	15-48	2-15	9-15	30	19	41	7	17	0	5	200

Stanford	FG-A	3P-A	FT-A	RB	PF	TP	A	TO	B	S	MIN
Pedersen, Kayla	2-10	0-2	1-3	6	3	5	3	1	1	1	38
Harmon, Jillian	8-13	1-3	1-1	4	1	18	4	4	0	1	36
Appel, Jayne	7-10	0-0	8-9	14	3	22	1	4	2	0	35
Gold-Onwude, Ros *	1-1	1-1	0-0	4	4	3	1	1	0	0	23
Pohlen, Jeanette	2-8	2-6	1-2	2	2	7	5	3	0	2	35
Murphy, Melanie	0-0	0-0	0-0	0	0	0	0	1	0	0	3
La Rocque, Lindy	1-5	1-5	0-2	0	3	3	2	0	0	3	18
Ogwumike, Nnemkadi	0-1	0-0	0-0	0	0	0	0	0	0	0	8
Boothe, Sarah	0-0	0-0	0-0	0	0	0	0	1	0	0	4
TEAM				6							
Totals	21-48	5-17	11-17	36	16	58	16	15	3	7	200

Halftime: Cal 22, STAN 18 FG%: Cal 31.3, STAN 43.8, 3P%: Cal 13.3, STAN 29.4, FT%: Cal 60.0, STAN 64.7. Officials: Marianne Karp, Chuck Gonzales, Janine Pence Technical fouls: None. Attendance: 6236.

NO. 3 CAL 77, WASHINGTON STATE 57

Feb. 8, 2009 – Friel Court – Pullman, Wash.

Cal started the game making five of their first six shots, opening up with an 11-3 run. The Cougars used Cal turnovers to pull within two points. Lauren Greif's 3-pointer broke WSU's momentum, and the Bears outscored the Cougars 20-7 the rest of the half. The Bears scored the first seven points of the second half for a 50-28 lead. Ashley Walker scored 18 points and grabbed 11 rebounds, giving her 1000 career rebounds.

California	FG-A	3P-A	FT-A	RB	PF	TP	A	TO	B	S	MIN
Walker, Ashley	f 8-13	0-0	2-4	11	0	18	7	5	2	0	24
Hampton, Devaneai	c 7-10	1-1	0-0	5	2	15	1	3	0	0	24
Vital, Natasha	g 1-2	0-0	3-3	3	0	5	2	4	0	0	22
Greif, Lauren	g 3-6	2-3	0-1	6	0	8	3	2	0	4	32
Gray-Lawson, Alexis	g 4-6	2-3	1-1	1	2	11	2	1	0	2	23
Federico, Rachelle	0-2	0-1	0-0	1	0	0	0	0	0	0	11
Aguirre, Angelei	0-0	0-0	0-0	0	0	0	0	1	0	0	2
Adrian, Kelsey	2-3	1-1	0-0	0	1	5	0	0	0	0	10
Morris, Casey	3-6	2-4	0-0	3	4	8	2	1	1	1	21
N'diaye, Rama	2-5	0-1	1-2	6	2	5	0	4	0	0	19
Sneed, Shantrell	0-3	0-0	2-2	0	1	2	0	0	0	0	12
Totals	30-56	8-14	9-13	43	12	77	17	22	3	7	200

Washington State	FG-A	3P-A	FT-A	RB	PF	TP	A	TO	B	S	MIN
Pettersen, Lexie	f 0-3	0-1	0-0	0	1	0	1	0	0	0	12
Molzen, Heather	c 4-10	1-3	0-0	8	3	9	0	4	0	0	25
Cook, April	g 8-16	2-5	4-8	0	1	22	0	0	0	3	30
Perkins, Jazmine	g 2-10	0-2	2-2	5	2	6	6	5	0	0	25
Appleton, Katie	g 1-5	1-3	0-0	0	0	3	1	0	0	1	21
LeNoir, Danielle	3-5	1-3	0-0	3	1	7	1	0	0	1	16
Oestreicher, Jessica	0-3	0-0	0-0	1	3	0	0	2	1	0	9
Price, Alexa	0-0	0-0	0-0	0	0	0	0	0	0	0	2
Tarnowski, Rosie	1-6	1-2	0-0	6	1	3	2	1	1	2	28
Dickerson, Salena	0-0	0-0	0-0	0	0	0	0	0	0	0	0+
Kelly, Kezia	1-1	0-0	0-0	0	2	0	2	0	1	0	8
Coates, Ebonye	2-6	0-0	1-3	2	4	5	0	2	0	0	24
Totals	22-65	6-19	7-13	32	16	57	11	15	2	8	200

Halftime: Cal 43, WSU 28 FG%: Cal 53.6 WSU 33.8, 3P%: Cal 57.1, WSU 31.6 FT%: Cal 69.2, WSU 53.8 Officials: Bob Scofield, Bret Gervasoni, Catherine Cornell Technical fouls: None. Attendance: 693

OREGON 42, NO. 6 CAL 84

Feb. 19, 2009 – Haas Pavilion - Berkeley, Calif.

Ashley Walker scored 24 points with 11 rebounds as the Bears doubled up the Ducks. The Bears opened up on an early 19-2 run. Walker had 18 points in the first half as Cal took a 46-23 halftime lead. Senior forward Shantrell Sneed, coming off the bench for the Bears, scored a career-high ten points.

Oregon	FG-A	3P-A	FT-A	RB	PF	TP	A	TO	B	S	MIN
Johnson, Amanda *	2-6	0-3	0-1	4	3	4	0	1	0	1	21
Holliday, Jasmin *	1-4	0-1	0-0	8	2	2	0	3	1	0	25
Manou, Ellie *	3-6	0-1	4-4	0	3	10	0	3	0	0	18
Lilley, Taylor *	4-10	2-7	0-0	1	2	10	2	3	0	0	37
Cocks, Micaela *	1-9	1-5	0-0	0	1	3	3	2	0	0	38
Gaynor, Darriel	0-5	0-1	0-0	1	0	0	0	0	0	1	9
Kenyon, Victoria	0-0	0-0	1-2	0	1	1	0	0	0	0	5
Thomas, Tatianna	1-3	1-1	0-0	0	0	3	0	1	0	0	5
Saffold, Lindsey	0-1	0-0	0-0	2	2	0	0	1	0	1	19
Canepa, Nicole	3-5	0-0	3-4	3	2	9	0	2	2	0	23
TEAM				7				1			
Totals	15-49	4-19	8-11	26	16	42	5	17	3	3	200

California	FG-A	3P-A	FT-A	RB	PF	TP	A	TO	B	S	MIN
Walker, Ashley	11-22	0-1	2-5	11	1	24	2	0	1	0	26
Hampton, Devaneai	4-6	0-0	2-3	2	3	10	1	1	1	0	16
Vital, Natasha	4-5	1-2	0-0	1	1	9	6	1	0	1	25
Greif, Lauren	4-7	3-5	0-0	7	1	11	1	3	1	1	32
Gray-Lawson, Alexis	4-8	3-3	0-0	1	3	11	3	1	0	1	22
Federico, Rachelle	1-1	0-0	0-0	1	2	2	0	0	0	0	7
Aguirre, Angelei	0-0	0-0	0-0	0	0	0	1	0	0	1	5
Adrian, Kelsey	1-3	0-1	0-0	4	0	2	0	1	0	0	23
Morris, Casey	0-2	0-0	1-2	2	3	1	5	0	0	1	18
N'diaye, Rama	2-4										

OREGON STATE 40, NO. 6 CALIFORNIA 62

Feb. 21, 2009 – Haas Pavilion – Berkeley, Calif.

Ashley Walker pulled in nine rebounds to become the all-time leading rebounder in Cal history. Walker went 8-for-13 from the field, scoring 20 points. Cal made nine of its first 10 shots and went on a 16-0 run early in the first half to take control, getting six points from Walker while Greif and Gray-Lawson each added 3-pointers. Walker did most of her damage in the paint while outrebounding the Beavers by herself through the first 13 minutes.

Oregon State	FG-A	3P-A	FT-A	RB	PF	TP	A	TO	B	S	MIN
Tilleman, Kirsten *	1-3	0-0	0-0	2	2	2	0	1	0	0	29
Ducker, Tiffany *	2-3	0-0	0-0	1	5	4	0	0	1	0	16
Fox-Griffin, Cedee *	0-6	0-0	0-0	2	2	0	5	2	0	0	27
Rhea, Talisa *	1-10	0-3	0-0	3	0	2	1	3	0	0	26
Davis, Brittney *	7-17	2-4	0-1	0	3	16	0	6	0	1	34
McCalister, Kassandra	0-2	0-1	0-0	1	0	0	0	1	0	0	4
Mitchell, Alex	2-4	0-0	3-4	7	3	7	0	2	1	0	21
Futch, Julie	1-4	1-2	0-0	0	0	3	0	0	0	0	8
Kennedy, Brittany	3-4	0-1	0-0	1	1	6	1	1	0	3	22
Nichols, Stacey	0-0	0-0	0-0	2	0	0	0	0	0	1	13
TEAM				6							
Totals	17-53	3-11	3-5	25	16	40	7	16	2	5	200

California	FG-A	3P-A	FT-A	RB	PF	TP	A	TO	B	S	MIN
Walker, Ashley *	8-13	0-0	4-4	9	4	20	2	4	2	0	26
Hampton, Devaneï *	5-6	0-0	1-3	6	2	11	1	1	1	1	24
Vital, Natasha *	1-6	0-1	0-0	1	3	2	3	4	0	0	26
Greif, Lauren *	2-4	1-3	2-2	5	2	7	6	2	0	1	31
Gray-Lawson, Alexis *	5-7	1-1	0-0	2	0	11	3	0	0	0	30
Federico, Rachelle	1-1	1-1	0-0	0	0	3	0	0	0	0	5
Aguirre, Angelei	0-1	0-0	0-0	1	0	0	0	2	0	0	4
Adrian, Kelsey	0-4	0-1	0-0	2	1	0	0	1	0	0	16
Morris, Casey	2-5	0-2	0-0	7	0	4	1	2	0	1	24
Sneed, Shantrell	2-4	0-0	0-0	2	0	4	2	0	0	0	14
TEAM				3			1				
Totals	26-51	3-9	7-9	38	12	62	8	17	3	3	200

Halftime: Cal 35, OSU 15 FG%: Cal 51.0 OSU 32.1, 3P%: Cal 33.3, OSU 27.3 FT%: Cal 77.9, OSU 60.0 Officials: Gator Parrish, Anita Ortega, Bret Gervasoni Technical fouls: None. Attendance: 2405

NO. 4 CALIFORNIA 66, USC 64

Feb. 27, 2009 – Galen Center – Los Angeles, Calif.

Alexis Gray-Lawson scored 22 points and hit two key free throws with 15 seconds left, helping No. 4 California defeat USC. USC has lost eight straight against Cal. The last three matchups between Cal and USC have been decided by five points or less. USC hit 3-pointers to get close, one at 2:04 by Lenoir to make it 61-59 and another with 1:10 remaining by Heather Oliver to make it 63-62. But Gray-Lawson was too much. The Golden Bears took an 11-point lead, their biggest of the game, when Natasha Vital hit a 3-pointer with 13:33 left. USC (14-12, 8-7) rallied back and Oliver's 3-pointer with 1:10 remaining made it 63-62 before Gray-Lawson helped Cal hold on.

California	FG-A	3P-A	FT-A	RB	PF	TP	A	TO	B	S	MIN
Walker, Ashley *	1-10	0-0	10-12	13	1	12	2	8	1	1	38
Hampton, Devaneï *	3-7	0-0	2-5	5	5	8	2	5	1	0	15
Vital, Natasha *	5-10	3-5	1-3	2	1	14	1	5	0	3	37
Greif, Lauren *	2-4	2-3	0-0	3	2	6	2	4	0	2	38
Gray-Lawson, Alexis *	7-13	4-6	4-5	5	2	22	3	2	0	4	38
Morris, Casey	0-2	0-0	1-2	1	1	1	1	3	0	1	7
N'diaye, Rama	0-1	0-0	0-0	1	1	0	0	0	0	0	10
Sneed, Shantrell	1-2	0-0	1-2	0	2	3	0	0	0	1	17
TEAM				5							
Totals	19-49	9-14	19-29	35	15	66	11	27	2	12	200

USC	FG-A	3P-A	FT-A	RB	PF	TP	A	TO	B	S	MIN
Parker, Nadia *	5-10	0-0	3-3	3	4	13	0	0	1	1	21
LeNoir, Camille *	4-10	2-3	2-2	4	1	12	3	2	0	3	29
Oliver, Heather *	3-5	2-4	0-0	2	2	8	1	5	0	1	25
Cameron, Brynn *	1-3	1-2	2-2	3	0	5	0	4	0	1	23
Gilbreath, Briana *	2-8	0-1	3-4	4	4	7	1	3	2	1	28
Dunham, Hailey	5-7	0-0	0-0	3	4	10	2	6	1	2	24
LaPlante, Kari	3-3	0-0	0-0	1	2	6	0	2	1	2	19
Hughes, Aarika	0-2	0-2	0-0	1	1	0	0	1	0	1	7
Corral, Ashley	1-5	1-3	0-0	3	3	3	3	3	0	1	24
TEAM				4							
Totals	24-53	6-15	10-11	28	21	64	10	26	5	13	200

Halftime: Cal 26, USC 27 FG%: Cal 38.8, USC 45.3, 3P%: Cal 64.3, USC 40.0 FT%: Cal 65.5, USC 90.9 Officials: Scott Yarbrough, Clarke Stevens, Wanda Szeremeta, Technical fouls: None. Attendance:

NO. 4 CALIFORNIA 56, UCLA 71

March 1, 2009 – Pauley Pavilion – Los Angeles, Calif.

The UCLA Bruins hit two key 3-pointers to give the Bruins the lead for good, 54-49. Cal started out the second on a 9-2 run. Cal couldn't get shots to fall down the stretch, though, and missed opportunities when it mattered most. Casey Morris turned the ball over with 18 seconds remaining and both she and Greif missed 3-pointers with less than a minute remaining that would have brought Cal within six. Ashley Walker led Cal with 17 points and 11 rebounds and scored her 2,000th career point when she made a layup with 18:17 remaining in the second half. Walker became the second player in Cal history and the 11th in Pac-10 history to do so. Devaneï Hampton, who finished with 11, reached her own milestone when she scored on a jumper at 7:40 to post her 1,500th career point.

California	FG-A	3P-A	FT-A	RB	PF	TP	A	TO	B	S	MIN
Walker, Ashley *	7-10	0-0	3-4	11	2	17	1	5	2	1	38
Hampton, Devaneï *	4-8	0-0	3-5	4	4	11	2	4	0	1	36
Vital, Natasha *	2-4	1-2	0-0	2	4	5	3	4	1	1	31
Greif, Lauren *	3-6	3-5	4-4	5	2	13	3	2	1	3	40
Gray-Lawson, Alexis *	2-7	2-5	0-0	0	1	6	0	2	0	2	18
Federico, Rachelle *	0-1	0-1	0-0	0	0	0	0	0	0	0	1
Morris, Casey	1-6	0-2	2-2	2	2	4	3	4	1	2	30
N'diaye, Rama	0-0	0-0	0-0	0	0	0	0	0	0	0	2
Sneed, Shantrell	0-0	0-0	0-0	0	0	0	0	0	0	0	4
TEAM				1							
Totals	19-42	6-15	12-15	25	15	56	12	22	5	10	200

UCLA	FG-A	3P-A	FT-A	RB	PF	TP	A	TO	B	S	MIN
Nyingifa, Atonye *	2-6	0-0	0-2	7	0	4	3	1	0	1	26
Ibekwe, Chinyere *	2-4	0-0	0-0	7	4	4	0	3	0	3	21
Morris, Darxia *	8-15	0-1	2-3	0	3	18	3	1	1	5	34
Tukiainen, Erica *	11-16	3-5	0-1	2	3	25	1	1	1	1	34
Campbell, Doreena *	2-7	1-1	2-2	3	2	7	5	4	0	1	29
Earl, Nina	0-3	0-0	0-0	4	0	0	3	3	0	0	16
Nzekwe, Christina	4-7	1-2	1-2	3	1	10	1	0	0	1	27
Taka, Allison	0-0	0-0	0-0	0	0	0	0	1	0	0	6
Gardner, Rebekah	1-4	1-1	0-0	2	0	3	0	0	0	0	7
TEAM				6				2			
Totals	30-62	6-10	5-10	34	13	71	16	16	2	12	200

Halftime: Cal 27, UCLA 30 FG%: Cal 45.2, UCLA 48.4 3P%: Cal 40.0, UCLA 60.0 FT%: Cal 80.0, UCLA 50.0. Officials: Melissa Barlow, Bob Scofield, Mary Whatford. Technical fouls: None. Attendance: 1523

NO. 18 ARIZONA STATE 63, NO. 9 CALIFORNIA 41

March 5, 2009 – Haas Pavilion – Berkeley, Calif.

In a battle for second place in the Pac-10, the Sun Devils went on a 15-2 run midway through the second half and limited Cal to 31 percent shooting to break a four-game losing streak against the Bears. Devaneï Hampton had 14 points for Cal, which made just 14 of 44 shots and tied its season low for points. Cal missed 11 of its first 12 shots and trailed 17-6.

Arizona State	FG-A	3P-A	FT-A	RB	PF	TP	A	TO	B	S	MIN
Murphy, Kayli *	4-7	0-0	0-0	2	2	8	1	1	1	0	21
Dosty, Sybil *	3-3	0-0	0-1	7	2	6	0	0	0	1	21
Simon, Dymond *	4-10	1-3	6-8	3	2	15	2	2	0	1	30
Orsillo, Danielle *	4-11	2-3	3-4	3	2	13	2	0	0	1	25
January, Briann *	3-7	1-2	0-1	6	4	7	3	2	0	0	27
Engelbrecht, Kate	0-3	0-1	1-3	2	3	1	3	0	0	1	20
Earl, Alex	0-0	0-0	0-0	0	1	0	0	0	0	1	2
Thompson, Kirsten	0-0	0-0	0-0	0	0	0	0	0	0	0	2
Brandon, Kimberly	0-0	0-0	0-0	0	0	0	0	0	0	0	2
Fage, Gabby	2-4	2-3	0-0	2	1	6	1	0	0	0	14
Tobin, Becca	0-3	0-0	1-2	5	0	1	0	0	2	0	21
Lacey, Lauren	3-6	0-1	0-0	4	0	6	1	0	0	0	15
TEAM				3				2			
Totals	23-54	6-13	11-19	37	17	63	13	7	3	5	200

California	FG-A	3P-A	FT-A	RB	PF	TP	A	TO	B	S	MIN
Walker, Ashley *	3-10	0-0	2-4	7	2	8	2	2	1	0	36
Hampton, Devaneï *	6-8	0-0	2-3	3	4	14	0	2	0	0	29
Vital, Natasha *	0-4	0-2	2-2	2	1	2	1	2	0	1	25
Greif, Lauren *	1-3	1-2	2-3	9	3	5	0	1	0	1	31
Gray-Lawson, Alexis *	2-9	0-0	3-6	2	7	1	3	0	0	0	33
Federico, Rachelle	0-0	0-0	0-0	0	0	0	0	0	0	0	2
Adrian, Kelsey	1-7	1-5	0-0	1	1	3	1	0	0	0	21
Morris, Casey	0-1	0-0	0-0	1	2	0	2	1	0	0	10
Sneed, Shantrell	1-2	0-0	0-0	2	3	2	0	1	0	0	13
TEAM				5				1			
Totals	14-44	2-9	11-18	32	18	41	7	13	1	2	200

ARIZONA 48, NO. 9 CALIFORNIA 51

March 7, 2009 – Haas Pavilion – Berkeley, Calif.

Hampton scored 12 points and grabbed 10 rebounds, and Walker added 11 points Saturday, helping Cal beat Arizona 51-48 snap its two-game losing streak. Hampton and Walker helped Cal overcome a 23-20 halftime deficit and break out of its offensive slump. The two combined for a 9-0 run helping Cal take its first lead of the game - 29-26 - on Hampton's three-point play. Walker's basket made it 35-26 with 10:15 left. The Bears extended the lead to 44-30 on Walker's 3-pointer. Arizona went on its own 9-0 spurt to cut the deficit to 44-39. Reiko Thomas' driving layin sliced the Bears' lead to 50-48 with 52 seconds left. But Alexis Gray-Lawson made one of two free throws and Walker partially blocked Thomas long range shot. Cal grabbed the rebound, sealing the win.

Arizona	FG-A	3P-A	FT-A	RB	PF	TP	A	TO	B	S	MIN
Ibekwe, Ify *	8-16	0-1	5-5	13	4	21	1	3	3	3	40-
Hays, Sarah *	0-0	0-0	0-0	0	0	0	0	0	0	1	6
Hill, Faiha *	0-4	0-2	2-2	0	0	2	0	2	0	0	19
Frazier, Ashley *	3-8	2-4	1-2	1	0	9	2	0	0	1	40-
Clements, Courtney *	1-6	1-3	0-0	3	3	3	0	1	0	0	27
Thomas, Reiko	1-5	0-1	4-4	1	4	6	3	1	0	0	34
Njonkou, Amina	3-5	0-0	1-2	6	4	7	0	2	1	1	27
Bofia, Beatrice	0-1	0-0	0-0	3	1	0	1	1	0	0	7
TEAM				3							
Totals	16-45	3-11	13-15	30	16	48	7	10	4	6	200

California	FG-A	3P-A	FT-A	RB	PF	TP	A	TO	B	S	MIN
Walker, Ashley *	4-11	1-2	2-2	6	3	11	2	2	0	3	33
Hampton, Devaneï *	5-12	0-0	2-6	10	1	12	1	2	2	0	37
Vital, Natasha *	5-10	1-6	1-1	1	1	12	6	1	0	0	39
Greif, Lauren *	1-4	1-2	0-0	4	2	3	2	1	0	2	24
Gray-Lawson, Alexis *	2-8	0-5	5-8	7	4	9	1	2	0	0	30
Adrian, Kelsey	0-0	0-0	0-0	0	0	0	0	0	0	0	3
Morris, Casey	1-7	0-3	0-0	3	2	2	2	2	0	1	24
Sneed, Shantrell	1-2	0-0	0-0	2	0	2	0	0	1	0	10
TEAM				5							
Totals	19-54	3-18	10-17	38	13	51	14	11	3	6	200

Halftime: Cal 20, AZ 23 FG%: Cal 35.2 AZ 35.6 3P%: Cal 16.7, AZ 27.3 FT%: Cal 58.8, AZ 86.7 Officials: Chuck Gonzalez, Mary Whatford, Catherine Cornell. Technical fouls: None. Attendance: 2693

WASHINGTON 41, NO. 12 CALIFORNIA 61

March 13, 2009 – Galen Center – Los Angeles, Calif.

Ashley Walker had a double double with 14 points and 10 rebounds in just 16 minutes as the Bears cruised to a 61-41 victory in the quarterfinals of the Pac-10 tournament. The Bears' starters shot 60.0 percent from the floor, pushing Cal out to a 31-17 halftime lead.

Washington	FG-A	3P-A	FT-A	RB	PF	TP	A	TO	B	S	MIN
McNeill, Heidi *	3-6	1-1	0-0	4	2	7	0	3	0	1	25
Argens, Mackenzie *	0-1	0-0	4-4	2	5	4	0	1	0	2	10
Kingma, Kristi *	1-11	1-4	1-2	0	3	4	3	1	0	2	27
Rozier, Christina *	1-5	0-1	0-1	4	1	2	0	1	0	0	16
Whitcomb, Sami *	0-4	0-2	0-0	1	3	0	0	2	0	0	24
McLellan, Laura	5-7	0-0	0-0	2	1	10	2	3	0	1	22
Romeo, Nicole	1-2	0-1	0-0	0	0	2	0	3	0	0	10
Morton, Sarah	0-1	0-0	0-0	1	1	0	0	1	0	0	9
Augustavo, Michelle	0-1	0-1	0-0	0	0	0	2	2	0	1	16
Lay, Liz	2-4	0-0	2-4	1	2	6	0	2	0	2	6
Young, Lydia	1-1	0-0	0-0	1	1	2	0	0	0	0	3
Williams, Mollie	1-4	0-0	0-0	2	0	2	0	1	0	1	13
Mosiman, Sara	1-1	0-0	0-0	1	0	2	1	1	0	0	19
Totals	16-48	2-10	7-11	20	19	41	8	21	0	10	200

California	FG-A	3P-A	FT-A	RB	PF	TP	A	TO	B	S	MIN
Walker, Ashley *	6-8	0-0	2-3	10	0	14	1	1	0	2	16
Hampton, Devaneï *	3-5	0-0	3-4	4	2	9	0	1	0	0	17
Vital, Natasha *	3-4	1-1	0-0	1	0	7	2	2	0	1	18
Greif, Lauren *	0-2	0-1	0-0	3	2	0	0	0	0	0	20
Gray-Lawson, Alexis *	2-6	0-1	0-0	5	2	4	3	4	0	0	18
Federico, Rachelle	1-5	0-3	0-0	2	0	2	1	3	0	0	19
Aguirre, Angelei	0-0	0-0	1-2	2	0	1	0	2	0	0	12
Adrian, Kelsey	1-5	0-2	2-4	1	1	4	1	1	1	0	23
Morris, Casey	2-4	1-2	4-4	1	4	9	1	5	0	2	25
N'diaye, Rama	2-2	0-0	0-0	1	2	4	0	2	0	0	8
Sneed, Shantrell	2-3	0-0	3-4	2	4	7	0	1	0	1	24
Totals	22-44	2-10	15-21	37	17	61	9	22	1	6	200

Halftime: Cal 31, WASH 17 FG%: Cal 50.0 WASH 33.3 3P%: Cal 20.0, WASH 20.0 FT%: Cal 71.4, WASH 63.6 Officials: Scott Yarbrough, Gator Parrish, Lisa Jones. Technical fouls: None. Attendance: 1366

USC 69, NO. 12 CALIFORNIA 67

March 14, 2009 – Galen Center – Los Angeles, Calif.

Trailing by as many as 13 points in the Pac-10 semi-final game, the Bears made a late 15-5 run to pull within two points of the Trojans. Cal had two opportunities to tie the game, the first coming at the freethrow line when Alexis Gray-Lawson missed both attempts. Cal had another chance after a pair of missed freethrows by USC with seven seconds remaining in the game. Cal lost control of the ball in their zone, having to inbound the ball with 0.3 seconds remaining. Ashley Walker appeared to tip the inbounds pass into the basket, but after review of the play, the basket was waved off and USC held on for the win, eliminating Cal from the Pac-10 tournament.

USC	FG-A	3P-A	FT-A	RB	PF	TP	A	TO	B	S	MIN
Gilbreath, Briana *	3-9	0-0	0-2	6	3	6	2	1	0	1	22
LaPlante, Kari *	3-6	0-0	0-2	10	3	6	1	3	0	1	28
LeNoir, Camille *	9-15	2-3	5-7	2	1	25	2	1	0	1	32
Oliver, Heather *	3-9	2-5	0-0	3	1	8	1	3	0	1	32
Cameron, Brynn *	3-8	3-6	0-0	3	2	9	1	3	0	3	25
Berberet, Nicole	0-0	0-0	0-0	0	0	0	0	0	0	0	1
Dunham, Hailey	6-10	0-0	0-1	4	3	12	1	3	1	1	25
Hughes, Aarika	0-3	0-2	0-0	1	1	0	1	0	0	1	17
Corral, Ashley	1-6	1-5	0-1	2	1	3	4	1	0	0	18
TEAM				8							
Totals	28-66	8-21	5-13	39	15	69	13	15	1	9	200

California	FG-A	3P-A	FT-A	RB	PF	TP	A	TO	B	S	MIN
Walker, Ashley *	11-22	0-1	7-7	15	1	29	4	4	2	3	36
Hampton, Devaneï *	9-17	0-0	0-3	13	4	18	1	5	2	0	37
Vital, Natasha *	0-9	0-6	2-2	3	5	2	5	2	0	1	30
Greif, Lauren *	1-4	0-3	1-2	5	0	3	2	1	0	2	29
Gray-Lawson, Alexis *	6-16	1-5	0-2	8	3	13	0	2	0	1	38
Adrian, Kelsey	0-2	0-1	0-0	0	0	0	1	1	0	0	11
Morris, Casey	0-2	0-1	0-0	1	0	0	0	1	0	0	10
Sneed, Shantrell	1-1	0-0	0-0	2	0	2	0	0	0	1	9
TEAM				5							
Totals	28-73	1-17	10-16	52	13	67	13	16	4	8	200

Halftime: Cal 24, USC 31 FG%: Cal 39.5, USC 42.4, 3P%: Cal 5.9, USC 38.1 FT%: Cal 62.5, USC 38.5. Officials: Bob Scofield, Brenda Pantoya, Chuck Gonzalez Technical fouls: None Attendance: n/a



CAREER RECORDS

POINTS SCORED

Name	TP	Years
1. Colleen Galloway	2320	1978-81
2. Ashley Walker	2121	2006-pres.
3. Jennifer Bennett	1766	1984-87
4. Cynthia Cooke	1641	1982-85
5. Teresa Palmisano	1610	1988-91
6. Devanei Hampton	1581	2006-pres.
7. Karen Smith	1559	1981-84
8. Trisha Stafford	1530	1989-92
9. Keshia Martin	1368	1989-93.
10. Alexis Gray-Lawson	1330	2006-pres.

SCORING AVERAGE

Name	TP	Avg	Years
1. Colleen Galloway	2320	18.4	1978-81
2. Eliza Sokolowska	876	16.8	1995-96
3. Ashley Walker	2121	16.4	2006-pres.
4. Jill Weddick	943	15.7	1978-80
5. Milica Vukadinovic	911	15.7	1992-93
6. Trisha Stafford	1530	15.3	1989-92
7. Jennifer Bennett	1766	15.0	1984-87
8. Jackie Lear	1221	14.7	1993-95
9. Sheryl Johnson	463	14.5	1977-80
Teresa Palmisano	1610	14.5	1988-91

REBOUNDS

Name	REB	Years
1. Ashley Walker	1110	2006-pres.
2. Colleen Galloway	1029	1978-81
3. Keshia Martin	875	1989-93
4. Teresa Palmisano	874	1988-91
5. Devanei Hampton	865	2006-pres.
6. Cynthia Cooke	855	1982-85
7. Jennifer Bennett	812	1984-87
8. Amanda Ray	795	1985-88
9. Jennie Leander	790	1996-99
10. Ingrid Dixson	789	1991-94

ASSISTS

Name	A	Years
1. Karen Smith	667	1981-84
2. Mazetta Garrett	521	1979-84
3. Meme Fanner	404	1986-89
4. Jackie Lear	383	1993-95
5. Natasha Vital	377	2007-pres.
6. Eliza Sokolowska	364	1995-96
7. Milica Vukadinovic	358	1992-93
8. Colleen Galloway	346	1978-81
9. Monica Wiley	341	1989-92
10. Kristin Iwanaga	317	2002-05

STEALS

Name	ST	Years
1. Mazetta Garrett	295	1979-84
2. Courtney Johnson	286	1998-01
3. Cynthia Cooke	250	1982-85
4. Jackie Lear	238	1993-95
5. Laura Baker	204	1988-91
6. Karen Smith	202	1981-84
7. Keshia Martin	197	1989-93
8. Meme Fanner	194	1986-89
9. Ashley Walker	177	2006-pres.
10. Monica Wiley	162	1989-92

BLOCKED SHOTS

Name	BS	Years
1. Charlotte Lusschen	198	1983-86
2. Ashley Walker	174	2006-pres.
3. Sarah Thamer	164	1980-82
4. Ingrid Dixson	103	1991-94
5. Heli Toikka	101	1983-86
6. Chris Sellin	98	1979-82
7. Colleen Galloway	81	1978-81
8. Devanei Hampton	77	2006-pres.
9. Jennifer Bennett	75	1984-87
10. Teresa Palmisano	59	1988-91

FIELD GOALS MADE

Name	FGM	Years
1. Colleen Galloway	1021	1978-81
2. Ashley Walker	802	2006-pres.
3. Cynthia Cooke	688	1982-85
4. Jennifer Bennett	682	1984-87
5. Karen Smith	646	1981-84
6. Devanei Hampton	623	2006-pres.
7. Keshia Martin	573	1989-93
8. Teresa Palmisano	564	1988-91
9. Trisha Stafford	540	1989-92
10. Jackie Lear	496	1993-95

FIELD GOALS ATTEMPTED

Name	FGA	Years
1. Colleen Galloway	2094	1978-81
2. Karen Smith	1613	1981-84
3. Ashley Walker	1522	2006-pres.
4. Cynthia Cooke	1477	1982-85
5. Devanei Hampton	1310	2006-pres.
6. Jennifer Bennett	1299	1984-87
7. Teresa Palmisano	1246	1988-91
8. Trisha Stafford	1182	1989-92
9. Paige Bowie	1155	1997-00
10. Jackie Lear	1099	1993-95

FIELD GOAL PERCENTAGE

(min. 100 made)					
Name	Pct.	FGM	FGA	Years	
1. Keshia Martin	.555	573	1032	1989-93	
2. Charlotte Lusschen	.548	339	619	1983-86	
3. Anja Hellman	.542	160	295	1986-87	
4. Ashley Walker	.527	802	1522	2006-pres.	
5. Jennifer Bennett	.525	682	1299	1984-87	
6. Auli Grönroos	.524	122	233	1989-90	
7. Kerri Barrett	.512	309	604	1993-96	
8. Sarah Thamer	.511	304	595	1980-82	
9. Ingrid Dixson	.505	381	755	1991-94	
10. Jessica Lawson	.498	122	245	2005	

THREE-POINT

FIELD GOALS MADE

Name	3FGM	Years
1. Jennifer Self	159	1989-92
2. A. Gray-Lawson	148	2006-pres.
3. Liz Rizzo	135	1994-97
4. Paige Bowie	129	1997-00
5. Kristin Iwanaga	122	2002-05
6. Lauren Greif	121	2007-pres.
7. Chris Holten	107	1987-90
8. Patrycja Czepiec	104	1995-97
9. Laura Baker	96	1988-91
10. Kelley Tatum	95	1993-96

THREE-POINT

FIELD GOALS ATTEMPTED

Name	3FGA	Years
1. Paige Bowie	460	1997-00
Liz Rizzo	460	1994-97
3. Jennifer Self	430	1989-92
4. A. Gray-Lawson	388	2006-pres.
5. Lauren Greif	335	2007-pres.
6. Laura Baker	325	1988-91
7. Kelley Tatum	295	1993-96
8. Kristin Iwanaga	289	2002-05
Patrycja Czepiec	289	1995-97
10. Kiki Williams	273	2001-05

THREE-POINT

FIELD GOAL PERCENTAGE

(min. 25 made)					
Name	Pct	3FGM	3FGA	Years	
1. Chris Holten	.467	107	229	1987-90	
2. Kristin Iwanaga	.422	122	289	2002-05	
3. Mia Kuusisto	.403	31	77	1986-89	
4. M. Vukadinovic	.389	81	208	1992-93	
5. A. Gray-Lawson	.381	148	388	2006-pres.	
6. Jennifer Self	.370	159	430	1989-92	
7. Lauren Greif	.361	121	335	2007-pres.	
8. Patrycja Czepiec	.360	104	289	1995-97	
9. Kim Robinson	.357	45	126	1991-94	
10. Natasha Vital	.338	90	266	2007-pres.	

FREE THROWS MADE

Name	FTM	Years
1. Ashley Walker	506	2006-pres.
2. Teresa Palmisano	482	1988-91
3. Trisha Stafford	430	1989-92
4. Jennifer Bennett	402	1984-87
5. Amanda Ray	328	1985-88
Devanei Hampton	328	2006-pres.
7. Leigh Gregory	280	2002-05
8. Colleen Galloway	278	1978-81
9. Jennie Leander	274	1996-99
10. Courtney Johnson	271	1998-01

FREE THROW PERCENTAGE

(min. 100 made)					
Name	Pct	FTM	FTA	Years	
1. Kristin Iwanaga	.890	235	264	2002-05	
2. Kiki Williams	.817	179	219	2001-05	
3. Kelley Tatum	.796	117	147	1993-96	
4. Seija Leino	.778	112	144	1986-87	
5. Mia Kuusisto	.765	150	196	1986-89	
6. T. Palmisano	.761	482	633	1988-91	
7. Ashley Walker	.752	506	673	2006-pres.	
8. Jennifer Bennett	.738	402	545	1984-87	
9. Jennifer Self	.737	101	137	1989-92	
10. Amanda Ray	.734	328	447	1985-88	

GAMES PLAYED

Name	G	Years
1. Karen Smith	130	1981-84
2. Ashley Walker	129	2006-pres.
3. Colleen Galloway	126	1978-81
Mazetta Garrett	126	1979-84
5. Cynthia Cooke	121	1982-85
6. Jennifer Bennett	118	1984-87
7. Keshia Martin	117	1989-93
8. Kristin Iwanaga	115	2002-05
Kiki Williams	115	2001-05
Heli Toikka	115	1983-86

INDIVIDUAL SEASON RECORDS

POINTS SCORED

Name	TP	Years
1. Jennifer Bennett	736	1986-87
2. Colleen Galloway	709	1980-81
3. Ashley Walker	651	2008-09
4. Trisha Stafford	647	1991-92
5. Colleen Galloway	586	1978-79
6. Ashley Walker	552	2006-07
7. Colleen Galloway	533	1979-80
8. Devanei Hampton	531	2006-07
9. Ashley Walker	520	2007-08
10. Eliza Sokolowska	507	1994-95

SCORING AVERAGE

Name	PPG	Years
1. Jennifer Bennett	23.7	1986-87
2. Trisha Stafford	22.3	1991-92
3. Colleen Galloway	19.7	1980-81
Ashley Walker	19.7	2008-09
5. Colleen Galloway	18.9	1978-79
6. Eliza Sokolowska	18.8	1994-95
7. Colleen Galloway	18.4	1979-80
8. Jennifer Bennett	17.9	1985-86
9. Trisha Stafford	17.8	1990-91
10. Teresa Palmisano	17.4	1990-91

REBOUNDS

Name	REB	Years
1. Ashley Walker	317	2007-08
2. Colleen Galloway	312	1977-78
3. Jill Weddick	300	1978-79
4. Jennifer Bennett	296	1986-87
5. Ingrid Dixson	288	1993-94
6. Colleen Galloway	286	1980-81
Ashley Walker	286	2008-09
7. Teresa Palmisano	284	1990-91
8. Amanda Ray	281	1987-88
9. Ashley Walker	277	2006-07
Colleen Galloway	277	1978-79

ASSISTS

Name	A	Years
1. Anja Hellman	215	1986-87
2. Karen Smith	203	1983-84
3. Eliza Sokolowska	186	1995-96
4. Milica Vukadinovic	181	1991-92
5. Eliza Sokolowska	178	1994-95
6. Milica Vukadinovic	177	1992-93
7. Karen Smith	173	1981-82
8. Mazetta Garrett	158	1983-84
9. Karen Smith	155	1982-83
10. Meme Fannner	142	1987-88

STEALS

Name	ST	Years
1. Eliza Sokolowska	100	1994-95
2. Jackie Lear	93	1994-95
3. Mazetta Garrett	91	1980-81
4. Courtney Johnson	89	2000-01
5. Milica Vukadinovic	82	1992-93
6. Mazetta Garrett	81	1982-83
7. Jackie Lear	78	1992-93
Colleen Galloway	78	1980-81
9. Courtney Johnson	76	1999-00
10. Courtney Johnson	74	1998-99
Cynthia Cooke	74	1984-85

BLOCKED SHOTS

Name	BS	Years
1. Sarah Thamer	97	1981-82
2. Charlotte Lusschen	69	1984-85
3. Sarah Thamer	67	1980-81
4. Charlotte Lusschen	54	1983-84
5. Ashley Walker	51	2005-06
6. Chris Sellin	50	1979-80
7. Ashley Walker	45	2007-08
8. Charlotte Lusschen	44	1985-86
9. Ashley Walker	43	2006-07
Kris Franklin	43	1978-79

FIELD GOALS MADE

Name	FGM	Years
1. Colleen Galloway	310	1980-81
2. Jennifer Bennett	280	1986-87
3. Colleen Galloway	257	1978-79
4. Ashley Walker	256	2008-09
5. Colleen Galloway	230	1979-80
6. Trisha Stafford	228	1991-92
7. Colleen Galloway	224	1977-78
8. Sheryl Johnson	213	1977-78
9. Devanei Hampton	209	2006-07
Jill Weddick	209	1978-79

FIELD GOALS ATTEMPTED

Name	FGA	Years
1. Colleen Galloway	616	1980-81
2. Jennifer Bennett	527	1986-87
3. Colleen Galloway	524	1978-79
4. Colleen Galloway	512	1979-80
5. Ashley Walker	461	2008-09
6. Milica Vukadinovic	460	1992-93
7. Eliza Sokolowska	452	1994-95
8. Karen Smith	449	1983-84
9. Sheryl Johnson	448	1977-78
10. Colleen Galloway	442	1977-78

FIELD GOAL PERCENTAGE

(min. 100 made)				
Name	Pct.	FGM-FGA	Years	
1. S. von Saldern	.624	78-125	1992-93	
2. Kesha Martin	.601	187-311	1992-93	
3. Lauren Ashbaugh	.600	51-85	1997-98	
4. C. Lusschen	.582	107-184	1983-84	
5. Kesha Martin	.572	139-243	1991-92	
6. C. Lusschen	.571	92-161	1982-83	
7. Kerri Barrett	.563	103-183	1994-95	
8. Jennifer Bennett	.557	196-352	1985-86	
9. Ashley Walker	.555	246-461	2008-09	
10. Geneva McDaniel	.545	54-99	1996-97	

THREE-POINT

FIELD GOALS MADE

Name	3FGM	Years
1. Jennifer Self	64	1991-92
2. Jennifer Self	57	1990-91
3. Alexis Gray-Lawson	56	2007-08
Liz Rizzo	56	1996-97
5. Paige Bowie	52	1998-99
6. Lauren Greif	48	2006-07
7. Chris Holten	46	1988-89
8. Kelley Tatum	45	1995-96
9. Alexis Gray-Lawson	44	2008-09
10. Kristin Iwanaga	43	2004-05
Chris Holten	43	1989-90

THREE-POINT

FIELD GOALS ATTEMPTED

Name	3FGA	Years
1. Liz Rizzo	208	1996-97
2. Jennifer Self	172	1990-91
3. Paige Bowie	163	1998-99
4. Jennifer Self	149	1991-92
5. Alexis Gray-Lawson	140	2007-08
6. Lauren Greif	137	2006-07
Paige Bowie	137	1999-00
8. Liz Rizzo	125	1995-96
9. Kelley Tatum	118	1995-96
10. Alexis Gray-Lawson	117	2008-09

THREE-POINT

FIELD GOAL PERCENTAGE

(min. 25 made)				
Name	Pct	FGM-FGA	Years	
1. Kristin Iwanaga	.524	43-82	2004-05	
2. Chris Holten	.469	46-98	1988-89	
3. Chris Holten	.462	43-93	1989-90	
4. Jennifer Self	.430	64-149	1991-92	
5. M. Vukadinovic	.412	40-97	1991-92	
6. A. Gray-Lawson	.400	56-140	2007-08	
7. Kristin Iwanaga	.394	28-71	2002-03	
8. A.Gray-Lawson	.389	42-108	2005-06	

FREE THROWS MADE

Name	FTM	Years
1. Trisha Stafford	180	1991-92
2. Jennifer Bennett	176	1986-87
3. Ashley Walker	174	2006-07
4. Teresa Palmisano	162	1990-91
5. Trisha Stafford	150	1990-91
6. Amanda Ray	132	1987-88
7. Teresa Palmisano	131	1989-90
8. Ashley Walker	129	2008-09
9. Ashley Walker	118	2007-08
10. Courtney Johnson	114	2000-01

FREE THROWS ATTEMPTED

Name	FTA	Years
1. Trisha Stafford	244	1991-92
2. Ashley Walker	227	2006-07
3. Jennifer Bennett	224	1986-87
4. Trisha Stafford	208	1990-91
5. Devanei Hampton	206	2006-07
6. Teresa Palmisano	205	1990-91
7. Devanei Hampton	186	2005-06
8. Amanda Ray	181	1987-88
9. Courtney Johnson	172	2000-01
10. Teresa Palmisano	170	1989-90
Ashley Walker	170	2008-09

FREE THROW PERCENTAGE

(min. 100 made)				
Name	Pct	FTM-FTA	Years	
1. Kristin Iwanaga	.934	85-91	2004-05	
2. Kristin Iwanaga	.881	52-59	2002-03	
3. Mia Kuusisto	.877	50-57	1986-87	
4. Kiki Williams	.867	52-60	2004-05	
5. Kristin Iwanaga	.863	63-73	2001-02	
6. Kelley Tatum	.803	53-66	1995-96	
7. Teresa Palmisano	.790	162-205	1990-91	
8. Jennifer Bennett	.786	176-224	1986-87	
9. Ashley Walker	.781	118-151	2007-08	
10. Seija Leino	.778	112-144	1986-87	

THE LAST TIME**INDIVIDUAL****LAST TIME A CAL PLAYER SCORED 30 OR MORE POINTS:**

32, Ashley Walker vs. Virginia, March 23, 2009

LAST TIME A CAL PLAYER SCORED 35 OR MORE POINTS:

37, Alexis Gray-Lawson vs. Stanford, Jan. 18, 2009

LAST TIME A CAL PLAYER SCORED 40 OR MORE POINTS:

44, Jennifer Bennett vs. Washington, Feb. 12, 1987

LAST TIME AN OPPONENT PLAYER SCORED 30 OR MORE POINTS:

30, Candice Wiggins, Stanford, March 10, 2008

LAST TIME A CAL PLAYER HAD 20 OR MORE REBOUNDS:

23, Ashley Walker at Fresno State, Nov. 10, 2007

LAST TIME A CAL PLAYER MADE 10 OR MORE FGS:

14, Ashley Walker, vs Virginia, March 23, 2009

LAST TIME A CAL PLAYER MADE 10 OR MORE FTS:

10, Ashley Walker at USC, Feb. 27, 2009

LAST TIME A CAL PLAYER HAD 10 OR MORE ASSISTS:

10, Alexis Gray-Lawson vs. Princeton, Dec. 6, 2008

LAST TIME A CAL PLAYER HAD 5 OR MORE STEALS:

5, Lauren Greif vs. UCLA, Feb. 14, 2007

LAST TIME A CAL PLAYER HAD 3 OR MORE BLOCKS:

3, Ashley Walker vs. Fresno State, March 21, 2009

*Ashley Walker**Lauren Greif***TEAM****LAST TIME A CAL TEAM SCORED 80 OR MORE POINTS:**

99, vs Virginia (73), March 23, 2009

LAST TIME A CAL TEAM SCORED 100 OR MORE POINTS:

101, at Arizona State (79), Jan. 6, 1996

LAST TIME A CAL TEAM ALLOWED 100 OR MORE POINTS:

103, at USC vs. Cal (69), Feb. 20, 2005

LAST TIME A CAL TEAM SCORED FEWER THAN 50 POINTS:

41, vs. Stanford (58), Feb. 14, 2009

LAST TIME A CAL TEAM SCORED FEWER THAN 40 POINTS:

35, vs. Stanford (56), March 10, 2008

LAST TIME A CAL TEAM SCORED FEWER THAN 30 POINTS:

22, vs. UC Davis (27), Feb. 26, 1974

LAST TIME A CAL TEAM ALLOWED FEWER THAN 50 POINTS:

40, vs. Oregon State, Feb. 21, 2009

LAST TIME A CAL TEAM ALLOWED FEWER THAN 40 POINTS:

34, vs. Washington (62), Jan. 11, 2009

LAST TIME A CAL TEAM ALLOWED FEWER THAN 30 POINTS:

25, UC Santa Cruz vs. Cal (90), Jan. 7, 1978

LAST TIME A CAL TEAM HAD 50 OR MORE REBOUNDS:

50, at Oregon, Feb. 9, 2008

LAST TIME A CAL TEAM HAD 60 OR MORE REBOUNDS:

62, vs. Saint Mary's, Nov. 30, 2007

LAST TIME A CAL TEAM MADE 30 OR MORE FGS:

37, vs Virginia, March 23, 2009

LAST TIME A CAL TEAM MADE 30 OR MORE FTS:

31, vs. Saint Mary's, Nov. 12, 2006

LAST TIME A CAL TEAM HAD 20 OR MORE ASSISTS:

20, vs. Oregon, Feb. 19, 2009

LAST TIME A CAL TEAM HAD 10 OR MORE STEALS:

10, at UCLA, March 1, 2009

LAST TIME A CAL TEAM HAD 15 OR MORE STEALS:

17, vs. San Diego, March 22, 2008

LAST TIME A CAL TEAM HAD 5 OR MORE BLOCKS:

5, vs. UCLA, March 1, 2009

LAST TIME CAL HAD A 5 OR MORE GAME-WINNING STREAK:

12, Dec. 29- Feb. 12

LAST TIME CAL PLAYED IN FRONT OF A CROWD OF 5,000 OR MORE:

6,256 at Stanford, Feb. 14, 2009

LAST TIME CAL PLAYED IN FRONT OF A CROWD OF 7,000 OR MORE:

10,126, vs. Stanford, Jan. 18, 2009